CARRIZOZO OUTLOOK

Published Weekly in the Interest of Carrizozo and Lincoln County

VOL. V, NO. 39 | CARRIZOZO, LINCOLN COUNTY, NEW MEXICO, JUNE 23, 1911 | PRICE $1.50 THE YEAR

COUNTY CLERK'S OFFICE

Mob Holds Lincoln County Records; Steal Treasurer's Books

FIRST WHITE COLONIES

Chicago Writer Discovers A Few Facts about the New State of New Mexico

EPITOME OF NEW MEXICO

The fact generally is overlooked that in New Mexico was the first permanent settlement of white men in the territory now embraced in the United States. Long before the settlement at Jamestown, or the landing of the Pilgrims on Plymouth Rock, colonies of Spaniards had been established along the northern waters of the Rio Grande. Perhaps New Mexico's greatest misfortune was that her first settlers were so different from those of Virginia and New England. For nearly three centuries, the residents of New Mexico didn't do much but enjoy its climate. Not knowing, or caring, what its resources were, they did not try to develop them, or interest others in them. Even today, the average American has little realization of them.

In the first place, this baby in our family of states ranks fifth in area: having 122,000 square miles, or 78,000,000 acres. Nearly 1,000,000 acres now are growing crops, under what is known as the "dry farming" method. It has been demonstrated that to make it blossom as the rose the soil of New Mexico only needs water—and it is getting it. More than 6,000,000 acres now are watered abundantly by irrigation cannals, and, within the next two years, the area of irrigated land will be increased to over 1,000,000 acres. There will be 3,000,000 acres more susceptible of irrigation.

Grazing today, in the green valleys of New Mexico are 3,000,000 sheep. Their owners are receiving a profit from them of about $7,000,000 a year, while the cattle industry is about as productive.

The present prices of coal have made the people of cold northern states view with alarm the depletion of the coal fields of Pennsylvania, Illinois and Indiana. Let them look to New Mexico! Reports of the United States geological survey show that she has more coal than any other state west of the Mississippi. In a single field there are available 30,000,000 tons of high grade coal; or sufficient for an annual output of 100,000 tons for 300 years. And she has other fields of even extent.

Most people will be astonished to learn that she has vast timber areas In the national forest reserves, alone, there are more than 11,000,000 acres heavily wooded. Hundreds of thousands of logs and railway ties may be seen floating down the Rio Grande to points reached by railways.

Coal is only one in a long list of New Mexico's mineral resource. The largest known deposit of vanadium has been opened near the town of Engle, where the government is building a $9,000,000 dam, to form an artificial lake ten miles wide and forty miles long for the irrigation of 180,000 acres of land. Gold and silver are mined with profit in New Mexico and she has large deposits of copper, zinc, and lead.

Our new state in one respect, is in advance of the others. Realizing the poor highways, she has planned a great system of state roads of superior construction. More than 200 miles have been completed, and 300 more are to be built under the original plan.

There is a chance for a poor man in New Mexico. July 1, last, there were 36,000,000 acre open to entry under the United States laws. For the support of its public school system, congress gave New Mexico about 11,000,000 acres of land, now selling at a minimum price of $10 per acre. Last year $2,000,000 was expended on educational institutions.

The facts here cited will dissipate any idea that New Mexico is a "bad country." The truth is that we have no bad country under the stars and stripes. Some are better than others—that's the difference. And American brains and push may be relied upon to supply any deficiences —Chicago Inter-Ocean.

Territorial Police Called To Restore Order At Lincoln

County officers attempted to move the county records from Lincoln to Carrizozo, Tuesday, and they are confronted by a mob of Lincoln citizens who now hold the county records. Sheriff Stevens unable to control lawless mob and Territorial Policeman Street arrives here last night; immediately wires other Policemen, to come at once. District Atty Llewellyn phones that he will arrive today after confering with Judge Wright. Territorial Officials are expected to have situation in hand by Saturday Evening. Gov. Mills may act.

THE SITUATION

County Commissioners White and Taylor returned from Alamogordo Monday where they had gone to be present at a hearing before Judge Wright, at which time a writ of mandamus was to have been asked for to compel the county officers to obey the law and remove their offices and records to Carrizozo The hearing was postponed until July 10th but District Attorney Llewellyn handed the commissioners an exhaustive opinion regarding the removal of the records to Carrizozo, the opinion was addressed to County Clerk Riggle and Treasurer Watson and is printed in full elsewhere.

After this document was read over the phone to the officers, at Lincoln they asked for ten minutes in which to decide the matter, and at the expiration of that time they advised the commissioners that they had decided to move to Carrizozo and asked that teams and wagons be sent to Lincoln at once to remove the records.

Conveyances were sent to Lincoln Tuesday morning, Deputies Barnett and Roberts, Constable Baird and Frank Grey with Commissioner Taylor accompanied the three wagons. When the conveyances reached Lincoln a mob of over forty people were at the Court house and when an attempt was made to get the records, both Clerk Riggle and Treasurer Watson claimed that the people of Lincoln had control of the records and refused to allow them to be taken to Carrizozo.

TREASURERS' RECORDS STOLEN.

Treasurer Watson stated that he had started for Carrizozo in an automobile Tuesday morning with his records and was stopped at the court house by a committee of Lincoln citizens who seized his records and placed them in a vault in the court house of which he did not know the combination. Mr. Riggle stated that he attempted to open the vault door in his office and two men setting against the same refused to allow it to be opened

WAGONS RETURN EMPTY

The conveyances returned Wednesday to Carrizozo without the records and Treasurer Watson and Riggle also came down by auto inspected the temporary offices arranged for them by the commissioners at the Bank and stated that they were not suitable and returned to Lincoln, Wednesday evening.

SHERIFF STEVENS UNABLE TO CONTROL

When asked by Commissioner Taylor, Sheriff Stevens stated that he was unable to control the Lincoln mob.

CARRIZOZO CITIZENS MEET

Wednesday evening the citizens of Carrizozo met and after talking the situation over appointed a commitee of five who drafted a telegram to the governor stating the conditions existing, and hoping that he would send in assistance, since the Sheriff had stated he was unable to control the situation

The telegram sent to the governor was about as follows: Lincoln county Treasurer and Clerk attempt to remove records to Carrizozo on opinion of District Attorney. Lincoln mob seventy-five strong took possession of records Sheriff incapable of handling mob, feeling here intense, violence threatened

COUNTY TEACHERS' INSTITUTE

The Lincoln County Teacher's Institute opened Monday, June 19th, with the masculine element hopelessly in the minority, in the Carrizozo school building.

The session is being conducted by Mrs. Geo. Dixon, Asst. Supt. of The Spanish-American Normal School of El Rito.

Mrs. Dixon is ably assisted by Miss Maude Hancock an experienced teacher in the Santa Fe schools.

The session will close Thursday, June 27th, to be followed by an examination, Friday and Saturday.

Those in attendence are as follows: Miss Bernice Barber, Miss Jane Brockway, Miss Beulah Brazel, Miss Ida Grumbles, Miss Emma Grafton, Miss Marie Humphrey, Miss Marie Johans, Mr. S. W. Kelsey, Mrs Lurlyne Lane, Mrs. S. R Moss, Miss De Nesson, Mrs. De Nesson, Mrs J. C. Nava, Miss Ethel Phillips, Miss Edith Tickner, Miss Edith Wells.

FORT STANTON IVESTIGATION

Dr. Woodward of Detroit and Dr. Guiterras of Galveston arrived at Ft. Stanton a week ago to investigate charges preferred against Dr. Matthewson, physician in charge of the Marine Hospital. The patients have made some grave charges and should they be substantiated there will likely be a change at the Fort. The patients are asking for the admittance of additional charges and evidence.

—High Altitude Cook Books at the Carrizozo Trading Co. and Rolland's Drug Store. Fifty Cents and two cents for mailing.

—W S. Kirby of Douglas, Ariz. is in the city.

MEET FORT STANTON SUNDAY

The Carrizozo Browns will meet the Fort Stanton team on the local ground next Sunday and exciting contest is expected. Captain Dingwall of the Carrizozo team is getting his team together and in condition and with the addition of Robioson of Duran as pitcher expects to put up a strong fight. Fort Stanton is bringing down the heaviest hitters and best players obtainable in that neck of the woods and have grafted Willie and John Gallacher of White Oaks besides. Willie Gallacher and Thorp are scheduled to pitch the contest for the Fort.

Carrizozos new suits arrived this week, they are brown with white trimmings and soxs and are bound to set off Carrizozo's huskies in good fashion Sunday will be their first appearance in their new toggery.

THE TACKY PARTY

On Tuesday evening Real's Hall was the scene of merriment occasioned by the gathering together of costumed members of the Woman's Home Mission Society and their friends. Several tacky costumes were conspicuous for their make up. Mrs. Hatty. Pons, the popular post office official, won the cake for her impersonation of a country woman from "way back yonder" Mesdames, David Tennis, A. J. Rolland, Frank Elliott and Gurney were close seconds in the contest.

Refreshments were served to eighty persons present. The High Altitude Cook Books were sold at the door and the Home Mission member's gratified at the increasing fund being made up by the Society for furnishing the new Methodist Church.

—F U. Nelson came in Sunday evening and left the following morning accompanied by Dr. Randles for the Economic Mining and Milling Co.'s property east of town where he has been investigating iron deposits in the interest of the Colorado Fuel and Iron Company. From here Mr. Nelson went to Corona where he closed up his company's business.

—Mrs. E. Wilson and music class will give a recital tonight at the Baptist church; admission free.

DIST. ATT'Y'S. OPINION

Makes It Plain To County Officers that Records Should Be at Carrizozo

FULL TEXT OF THE LAWS

June 10, 1911.

Dr. T. W. Watson,
Treasurer and Ex-officio Collector.
Lincoln County, N. M.

Mr. J. G. Riggle, Probate Clerk and Ex-officio Recorder.
Lincoln County, N. M.

Gentlemen—

In reply to your communication of the 15th inst. regarding the question of the removal of the county officers and the records pertaining to same from Lincoln to Carrizozo, and your request to me for my opinion as District Attorney, I have to say, that I have carefully examined the law covering this subject: Sec. 633 Compiled Laws, 1897 provides as follows: "So soon as convenient buildings can be had at such new county seats, the courts shall be held therein and as soon as the new court house and jail shall have been completed the commissioners shall cause all the county records, county officers and property pertaining thereto, and all county prisoners to be removed to the new county seat"

Chapter 38 of the Acts of 1903 provides that all county officers shall be established and maintained in the county seat, so it shall be illegal to hold or maintain said offices outside of the place which is required in this section. (The repealing clause in chapter 38 is general.) Chapter 38 of 1903 was amended to read 'all sheriffs, treasurers and probate clerks of the various counties in New Mexico shall establish and maintain their offices and headquarters for the transaction of the business of their respective offices at the county seat, and Section 2 provides that any officer failing so to do may be removed.

Chapter 87, of 1907, amending chapter 38 of 1903 was passed to impose a penalty upon the failure of the officers to keep their offices at the county seat, and is only made applicable to sheriffs, treasurers and probate clerks, while the act of 1903 applies to all officers. Section 633 of Compiled laws only required the courts to, be maintained at the county seats and did not require the other officers to move until the court house and jail is completed Sec. 744 and 749, C. L. required the probate Judge and Probate Clerk to maintain their offices and keep their records at the county seat. There is no express provision applying to the assessor unless it is 633 of the C. L. For the removal of the sheriff, treasurer and probate clerk, and the requiring of their keeping the offices at the county seat, see chapter 87 of the C. L. of 1897. For the Probate Clerk and Judge we have section 747 and 749 of the C. L. It is therefore perfectly apparent that there can be no controversy over these various points.

After an election held under the statute and upon the canvas of the return, the Board of county Commissioners of Lincoln County declared Carrizozo to be the county seat of such county. This they not only had the power and authority to do but it was a duty which the statute required them to perform.

This declaration has never been disturbed or revoked. On the contrary the courts of New Mexico have, without exception, sustained the action of the Board in thus declaring Carrizozo to be the County Seat.

At all times since such declaration, the district court has held its sessions at Carrizozo and recognized that town as the County Seat.

The law requires the officers of the county to maintain their respective offices at the county seat and they are subject to removal from office on failure to so maintain them.

There can be, in my opinion, no question but that the officers of Lincoln County, on refusal or failure to remove their respective offices from Lincoln to Carrizozo are liable to be removed from office on complaint of any tax-payer.

As the board has secured suitable offices for the proper use of the county there remains no valid excuse for not removing at once to Carrizozo.

In addition to the provisions of chapter 38 of the laws of 1903, providing for the removal, and the provisions of chapter 87, of the laws of 1907, chapter 36 of the laws of 1909, section 2, provides that any officer may be removed for the failure, neglect or refusal to discharge the duties of the office, or failure, neglect or refusal to discharge any duty devolving upon the officer by virtue of his office.

In view of the foregoing, I see but one course to pursue, and that is to remove your offices at once to Carrizozo.

Very respectfully,

District Attorney for Lincoln Co. N. M.

The Holland of Today

HOLLAND and Switzerland are the two most favored resorts of the American tourist in Europe, for Dutch shoes and snow-peaked mountains never fail to interest the bromidc. Americans.

And why not be bromodic? The greatest bromides of all are the people who are afraid of being a bromide and scream with emphasis: "I did not kiss St. Peter's toe!" "I did not bring home a piece of lava from Vesuvius!" "I did not take a snapshot of a Dutch windmill!" "I did not climb Mount Blanc in Alpine costume!"

Maurishuis.

A bromide always wins out in the end, for he is allowed so many pleasant and useful pleasures a sulphide is debarred from.

The Hague is by far the most interesting and up to date city in Holland. It seems almost like a cosmopolitan center. Many languages are spoken and the people are very gay. The people of The Hague try their best to imitate the French, both in dress and customs, even speaking French in their home circles.

In the streetts everything is hustle and bustle, and they are crowded with Haguers, wagons and milk carts.

We stopped at the Central hotel, and in all Europe I never saw such a place. If you ever get dopie and sad and need excitement, go to the Central hotel at The Hague. It is a little hotel with a semicircle beer garden in front, which you have to pass through to get into the hotel. In this cafe, morning, noon and night are assembled the jolliest, happiest, giddiest set of Dutchmen on earth.

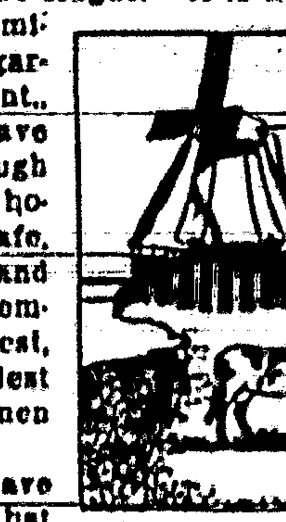

A Dutch Windmill.

I know. I have a little straw hat with five green fluffy do-daddies on one side that wave back and forth when I walk. I always thought the hat rather nifty, and so did the patrons of this beer garden. Every time I passed through the garden I caused a great sensation. The men tried to be polite and stifle their giggles, but one day a real fat one lost control of himself as I was passing, and almost choked over a mouthful of beer. I turned around an gave him a grin like a Cheshire cat.

But the wonderful excellence of the Central hotel does not lie in its beer garden, but in the dining room beyond, for in this room is served the most delicious food cooked on earth.

We arrived at this place late on Saturday night, and I decided to go to bed at once. We could not sleep for the clatter of the cafe below, which kept up until 3 a. m. Hardly had this noise died down until other sounds commenced.

There was the shout of the milk boy, and the unmusical sound of scrubbing. I looked out of the window. Day was just beginning to break. In the street below were milk boys with dogs hitched to their carts, filled with glistening milk cans. The scrubbing was being done by the women of the house opposite. They were polishing the windows, the sills, the steps, the pavement, and even the street in honor of the Sabbath.

I saw the reason for all this cleanly showing when the people commenced to go to church, for they all passed down this street.

This parade to church meant The Hague in all its glory. There were the people from the villages in their voluminous shirts and wooden shoes; there were the hardy looking middle class dressed in a unique style, between the Holland and the French; there were the young girls arrayed in white, and last of all were the snobs.

The House in the Woods.

The elegant ladies wore hobble skirts, and the Holland women certainly have the most unattractive figures in the world. Done up in hobble skirts they look like ungainly bolsters sliding along. Rough green cloth is all the rage here for summer. The favored kind was rough and prickly looking like a peach skin. It made me hot just to look at it. Of those sticky, graphic dresses!

Whenever you wish to go anywhere in The Hague, you must go to the Plein first. It is the square from whence lead all roads. Even when a Haguer dies the funeral starts from the Plein.

Around the corner from the Plein—is the famous "Prisoners' Gate" through which you must pass to the Mauritius, the art gallery that contains many wonderful paintings, among them many Rembrandts. Farther on is the royal palace. It is a low white building and not the least imposing. It looks like an old-time, worn out public building. Lazy guards stand around in front of the palace holding their guns as if they weighed a ton. The queen is very much beloved by the Holland people, but Julian, the little princess, is worshiped. They say Wilhelmina has the true Holland thrift, and is a wee bit close about money matters.

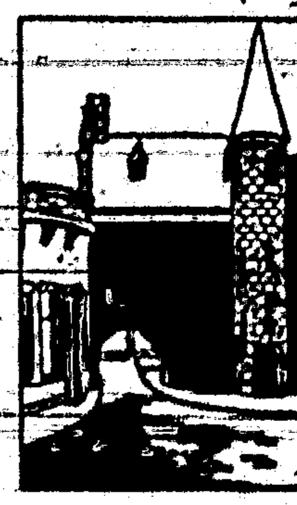

The Prisoners' Gate.

On one of the principal squares is the American conculate. Look at the picture. Did you ever see such a queer little dinky building to represent such a big nation as ours? However, the younger members of the legation make up for the lack of a beautiful building—at least so think the Holland girls and tourists. Every tourist to The Hague visits the "House in the Woods." It is a beautiful villa surrounded by trees and flowers.

Here in 1899 was held the International peace commission. Twenty-six nations were represented, and the Orange room, where the delegates met, is even now a sacred relic.

American Legation.

Schevinigen, the fashionable watering place, is just outside of The Hague. The Schevlningen Beach is one of the widest stretches in Europe, and I am sure the lady visitors to this place will be glad when the harem skirt comes into use.

The whole place is very much like Atlantic City, for there are post card stands, candy booths, fake shows and even the ever interesting fortune tellers.

However, Schevlningen has one feature that Atlantic City lacks, and that is, the hundreds of wicker chairs standing on the beach. These chairs have a round top to them that forms a fine protection from the sun and wind.

Beside all this array of fashion and worldliness is posted on the sand dunes the quaint little fishing village of Schevinigen. It is one of the most picturesque villages in Holland, and the peasants here are the real Holland people, and not dressed up for show, as on the Isle of Markham. Their dresses are of somber blue and gray, and their faces have a serious look to match their costumes. And this somber and quietness comes from the bitter experience these peasants have lived through, for they are fisher people and the sea has swallowed up many of their men and boys. Visitors are not welcome here, and they eye the stranger with cool disdain, as much as to say: "Why do you come here to bother us?"

A Street in Delft.

It is but a short journey from The Hague to Delft. The stretch of land between these two places is very typical of Holland. Wind-mills are scattered along—great strong wind-mills that look capable of any amount of work. The flat, well kept roads are bordered by trees. They are fine roads for bicycles. The canals are very much used in Holland. On our way from The Hague to Delft we passed many a towboat loaded with hay and grain, towed by a slow old nag, poked up by a fair haired Dutch lad. Lazy Holland cows dotted the landscape. They are supposed to give the finest milk on earth.

Of course, the first thing one expects to find in Delft are little blue teacups and little white plates decorated with little blue windmills. And the funny part is, they are the first things to be seen arranged in the store windows and even in the windows of some of the homes.

The streets of Delft are nearly all canals with side paths along each edge, and little arching bridges at every crossing.

The principal sight in Delft is the Church of St. Ursula. It stands at one end of a long, open cobble-stoned square. On the outside of the church and printed in different languages are elaborate directions of how to gain admittance to the church on week days. The key must be got from the warden, who lives in the third house from the left of the church, the house with the yellow roof. The inside of the church is very plain compared with most churches, and at the back is a splendid mausoleum erected to William the Silent. It looks like a small temple done in white and black marble. At the feet of William is a statue of the little dog that saved his life at Malines. The dog awakened the prince by barking just as three assassins were approaching the prince's bed.

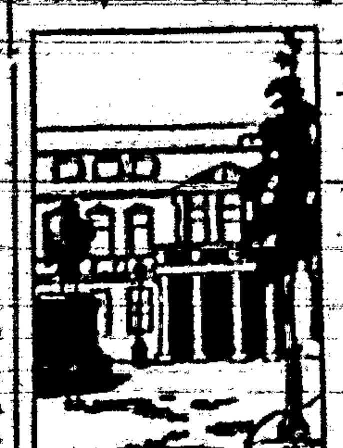

The Royal Palace.

The Latin inscription on the monument reads: "To the eternal memory of William of Nassau, whom Philip I., scourge of Europe, feared, and never overcame or conquered, but killed by atrocious guile."

HINTS FOR THE COOK

RIGHT AND WRONG WAYS OF PREPARING MEAT.

"Simmering" and "Boiling" Are Different Things—Steaming Excellent for Cooking Large Joints—Braising Pan Useful.

The ordinary housewife rarely understands the meaning of the words "boil" and "simmer." Water boils at sea level at 212 degrees Fahrenheit; at high altitudes it boils at lower temperature. We find by experience that meat becomes tender more quickly at simmering point—a temperature of 180 degrees—than when it is boiled at 212 degrees. Simmering is when the bubbles form on the bottom of the vessel, safely pass through the water and rupture at the top, says the Christian Science Monitor. This is not the boiling motion. To have a piece of boiled meat rare, juicy and tasty the outside must be thoroughly sealed, the same as in baking. To do this, put the meat into boiling water, bring quickly to the boiling point, boil for 20 minutes, then push the kettle back where the meat will simmer 15 minutes to each pound. If the meat is to be served rare 12 minutes will be long enough; on the other hand, if it is to be well done, cook it 20 minutes to the pound. Even when well done it should be juicy, tender and palatable.

Boiled meats are more easily digested than baked meats, even when baked meats are carefully cooked. Broiled meats are preferable to those cooked in a dry pan, and dry-panned meats are far superior to those fried; in fact, fried meats have no place at a well-regulated table.

Steaming is an admirable method of cooking tough meats, or large joints like a leg of mutton or a ham. This may be done in a common boiler, using sufficient water to create a good volume of steam. Place the meat in the boiler, on a rack, above the water. As the water evaporates replace it with boiling water. Do not check the boiling or you reduce the heat and soften the surface of the meat.

Braising is a cross between baking and boiling. This method is largely used for tough meats. A braising pan is a baking pan with a tight-fitting cover. These pans are sold under the astonishing name of "roasting pans;" roasting means to cook before a fire; you cannot roast in a covered pan. These pans are, notwithstanding their illogical name, admirable utensils in which to cook fricandeau of veal, beef a la mode, leg of mutton, braised beef, or an old turkey or fowl. Place the meat in the pan and partly fill the pan with boiling stock or water; add, if you like, a sliced onion, a bay leaf and a little chopped celery. Cover the pan, stand in a very hot oven and bake for three or four hours, according to the size and the kind of meat. A leg of mutton will require two; beef a la mode four, and fricandeau of veal three hours. Veal, to be at all edible, must be very well cooked.

Bunnies.

One small cupful of light brown sugar, one tablespoonful of butter or lard, one pint of pastry flour. Rub the butter and sugar into the flour with the fingers. With beaten egg flavored with vanilla wet to a paste sufficient to roll out thin. Cut into shape with cardboard form, insert bits of raisins for eyes and bake to a light brown.

Sweetbread and Mushroom.

Put in the chopping dish two tablespoons of butter; when melted add two tablespoons of flour, stirring constantly; season with pepper and salt; add a gill of cream or cold dressed sweetbread and a dozen mushrooms cut into small dice. Let simmer for about fifteen minutes.

Flour Starch.

Mix first with cold water the flour. Then pour on gradually boiling water and boil till clear. Strain through cloth. Add bluing. For table linen add few tablespoons to rinse water. Clothes keep stiff longer and more satisfactory than by using regular starch.

Not at All.

"There is a strong woman in the circus this year who handles her husband as if he were an infant."

"Pshaw! It doesn't take a strong woman to do that."

Snicker Doodles.

Two cups of sugar, two eggs, cup sweet milk, six tablespoonfuls melted lard, cup chopped raisins, one quart flour, tablespoonful of cream tartar, half teaspoonful of soda; flavor to taste. Drop with teaspoon on greased pan and bake in hot oven.

Cutting Butter.

To cut brick butter for table use, tear strip of oiled paper wrapping, place on butter the desired thickness, and cut through. Butter in squares does not break or stick to the knife.

DOCTORS FAILED TO HELP HER

Cured by Lydia E. Pinkham's Vegetable Compound

Pound, Wis.—"I am glad to announce that I have been cured of dyspepsia and female troubles by your medicine. I had been troubled with both for fourteen years and consulted different doctors, but failed to get any relief. After using Lydia E. Pinkham's Vegetable Compound and Blood Purifier I can say I am a well woman. I can't find words to express my thanks for the good your medicine has done me. You may publish this if you wish."—Mrs. HERMAN SIETH, Pound, Wis.

The success of Lydia E. Pinkham's Vegetable Compound, made from roots and herbs, is unparalleled. It may be used with perfect confidence by women who suffer from displacements, inflammation, ulceration, fibroid tumors, irregularities, periodic pains, backache, bearing-down feeling, flatulency, indigestion, dizziness, or nervous prostration.

For thirty years Lydia E. Pinkham's Vegetable Compound has been the standard remedy for female ills, and suffering women owe it to themselves to at least give this medicine a trial. Proof is abundant that it has cured thousands of others, and why should it not cure you?

If you want special advice write, Mrs. Pinkham, Lynn, Mass., for it. It is free and always helpful.

NOT IN THEIR CLASS.

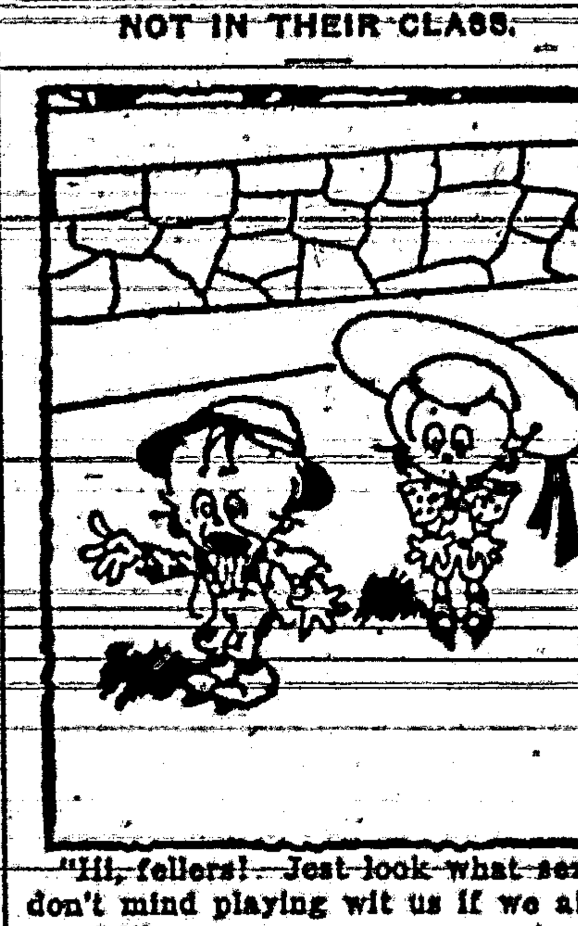

"Hi, fellers! Jest look what sez it don't mind playing wit us if we ain't rough!"

Very Like.

"Did Hawkins take his punishment like a man?" asked Lollerby.

"You bet he did," laughed Dubbleigh. "He hollered and yelled and used strong language to beat creation."—Harper's Weekly.

SYRUP OF FIGS AND ELIXIR OF SENNA

Cleanses the System effectually; Dispels colds and Headaches due to constipation. Best for men, women and children: young and old. To get its Beneficial effects, always note the name of the Company, CALIFORNIA FIG SYRUP CO. plainly printed on the front of every package of the Genuine

ALLEN'S FOOT-EASE

Allen's Foot-Ease, the antiseptic powder for the feet. [illegible]

FREE TRIAL PACKAGE [illegible]

NO REST FOR THE DOCTOR

Man of Medicine Must Always Be in Readiness for Alleviation of Suffering.

"Take a day off," said a friend of the doctor, seeing that the man of medicine looked fagged.

"What is the good?" was the reply. "Whenever I go off on a holiday some one is sure to be taken ill and call upon me for medical advice. I can't get away from my profession."

"Well," suggested the friend, "you profit financially, that's some consolation."

"That's the way it strikes you," grunted the doctor, and continued: "The summer before last I thought I'd go away for a few days with my wife to a camp I know of in the mountains. The morning we left town I got myself up to look as non-professional as possible, and we set out full of hope and as jolly as two schoolchildren.

The express train on which we traveled had not much more than pulled out of the station when I saw a porter enter our car and come running post haste down the aisle. When he got alongside of me he stopped and said:

"'Dar's a lady dyin' in de nex' cyar, sah! I see you is a doctor. Will you please come right along, sah?'

"In the face of such an appeal what could I do?

"'It's your horrid goatee, Albert,' my wife whispered, as I rose and followed the porter.

"The sick woman was in very bad shape, and it was two hours before I dared to leave her. As I bade her goodby she almost wept with gratitude—said she could never repay my kindness, etc., and asked what my fee was. I told her that there was no fee, but she insisted that there must be, [illegible] a visiting card out of her satchel she requested that I would send my bill to her in New York. I agreed to do so and went back to my wife just as the train drew into our station."

"Have you seen your patient since?" asked the doctor's friend.

"I often see her riding in her automobile."

"But did you send your bill?" the friend persisted.

"Eh—oh, yes, I've been sending it regularly every month for the last year."

Appreciation.

"Aeroplane costumes are hideous."

"That's true, but they are not quite as ugly as diving suits."

"Umph! The kind Miss Kellerman wears are all right!"

The eye of a master will do more [illegible]

MODERN CRUSADERS
Who have DIED FIGHTING DISEASE

FEW weeks ago one of the students of that dreaded disease, cerebro - spinal meningitis, made a visit to Ellis Island. He was in search of more data on that deadly affection. A few suspected cases were being held in the detention quarters of the immigration bureau, and he was anxious to see them. So little is known of the disease that every case offers new opportunities for laboratory study. This doctor examined the suspects, went back to his laboratory, and a few days later was stricken by the very malady that he had been fighting for years. The disease that he had been fighting so long had turned upon him. He was dead within forty-eight hours after he was attacked. All the knowledge that he and his colleagues had gained in the last half dozen years proved useless and helpless in stopping the coming of death.

Simon Flexner, the world's greatest authority on cerebro-spinal meningitis and kindred diseases, was summoned, and did all that was in his power. Serums that have proven effective in thousands and thousands of cases gave no relief from the steady advance of death. There was no response to its powers in the nerves and muscles of the man who was at last lying in the grip of his enemy. Many New York specialists watched by his bedside and fought the destroyer with all the weapons at their command. At the last the malady had claimed its vengeance. The work of the dying man and his co-laborers had saved thousands, but in the end he was unable to save himself.

A sort of a superstition has grown up among physicians. The feeling is common among them that the man who specializes on any particular disease is liable to become its victim some time or another in life. His own particular specialty is looked upon as being especially fatal to him if he is ever stricken.

Some years ago there was a specialist on mental diseases in St. Louis who was recognized as one of the nation's authorities on insanity. He was a lecturer of more than local note on his favorite subject and his text books are still found in the libraries of the older physicians. Some time ago he dropped out of sight. His friends speak of him now as one who is dead. He is lost to the world of science of which he was once a part. His mind gave way under the strain just as he himself had seen so many minds give way. Insanity, hopeless, stubborn, incurable insanity finally claimed him.

The physician has often forfeited his life in his search for the causes that lie back of the most elusive diseases. Something of the same spirit that started the Crusaders of old in their march upon the Saracen is found in the breast of the modern investigator of baffling and obscure diseases. The big battles of the race are now being fought out in the laboratories and in the world's operating rooms.

Every year adds a new martyr to the long list of medical men who have died in their search for the mysteries that lie back of the most baffling diseases. Many of these martyrs live crippled for the rest of their days by some affection, some combination of chemicals or by the aftermath of some malady that has finally turned upon them. Hopeless wrecks of once strong men live on uselessly and without hope, drawn and twisted by the effects of the X-ray. They were able to cure others with these weird rays, but they gave up their own vitality to do so.

Last July Dr. Kassabian of New York died of skin cancer brought on by the X-ray. He had been burned time after time by their mysterious radiance. He had been dying for years. In the years that he was slowly wasting away under the inroads of the malady he was giving relief to thousands. He saw that he was doomed ten years before his death. In common with practically every X-ray man in the world he had been suffering at various times from burns caused by this mysterious energy that is given off by the Roentgen ray. He always maintained the greatest secrecy concerning his own condition.

In 1902 he came to the conclusion that he was doomed to die sooner or later from the effects of his burns. In 1908 two of his fingers were amputated. Skin cancer had begun to appear upon his left hand and later it began to move slowly up his arm. Last year it was found that the ray-induced cancer had reached the glands under his left arm. Dr. Chalmers da Costa of the Jefferson Medical college was called to New York to perform an operation. The ray irritated flesh would not heal after the glands were removed. Kassabian, who had fought with cancer so long, was slowly sinking and still another operation was decided upon. The glands on the right side of the chest were removed. It was useless. In the meanwhile the whole of his left side had become affected and there was nothing that could be done.

Thomas A. Edison lost a valuable assistant because of similar burns some years ago. Still another death in the medical profession, brought about by these powerful rays, was that of Dr. Louis Weigel of New York. Dailey, Edison's assistant, died by inches.

The comparative immunity that the race now has from many diseases was purchased in some instances by the death of one or more investigators. "Yellow Jack" has ceased to be the dreaded thing that it was before the death of Dr. Walter Reed. Reed solved the mystery of the spread of yellow fever and died in its solving. But there will never be another terrible visitation of "Yellow Jack" in our southern cities. Thirty years ago the south was just beginning to recover from a terrible visitation of this infection. It had cost that section of the country millions of dollars and a few thousand lives. First and last "Yellow Jack" has hung his saffron banner out ninety times in the United States. There have been ninety of these deadly invasions of this mosquito-borne disease. Dr. Reed made it certain that there will never be another of any serious proportions.

Yellow fever will never call forth the acts of heroism that it did in Louisville, Memphis, New Orleans and other cities in the old "fever belt." Reed was sent to Cuba in 1900 to help clean up the island. Death rates in all diseases sank steadily under the improved sanitation. Yellow fever remained unchanged. Reed became possessed of the notion that yellow fever was carried from victim to victim by the mosquito. Reed, Carroll and Lazear offered themselves as experimental subjects. Lazear died and Reed came back to the states in a weakened condition, and finally passed away because of the low vitality that was left him after his battle with the tropical disease.

Doctors and surgeons are dying almost every month in the year from cancer, tuberculosis, fevers, blood poisoning or some obscure ailment that attacks when least expected. Disease germs lurk in the air about them during most of their waking hours. They literally lie down and get up with death, and their waking moments are taken up with the handling and culturing of germs that may at any time infect them. A single slip may prove fatal. When a doctor starts upon a career of research he understands just what his chances are.

It is just a year in this month since Dr. Ricketts died in the little American hospital in Mexico City. Ricketts had come into the City of Mexico from Washington for the purpose of studying the germs of typhoid fever. He was one of the first authorities on typhoid in this country, but his knowledge could not save him from the clutches of the typhoid bacilli.

You can find men of this stripe in the fever-ridden areas of the tropics, searching for the secret of the sleeping sickness, of the plague and the malignant enteric fevers that sweep thousands into their graves yearly. Armed with serums, quinine, microscopes and testing tubes, they venture into the valleys of the Amazon, the Niger and the Ganges, hoping to add something to the sum total of human knowledge in the matter of diseases.

There are laboratories in America that hold more of the concentrated essence of death than all the nitroglycerin works that are scattered over the country. There are rooms in many of the modern institutions that make a specialty of investigation, where every test tube holds enough of sudden death to decimate a city. Tetanus, the germs of blood poison, meningitis and cultures of diphtheria and the black plague are ranged upon the shelves. Careful scientists whose white aprons and rubber-gloved hands brush extinction at every move, watch the growth and the life history of these assassins, that the race at large may profit by their watching.

BUDGET OF USEFUL HINTS

Valuable Bits of Advice for Housekeepers and Others, Given by English Magazine.

"Some new hints for the housekeeper, or for any woman for that matter, are given in an English magazine called the Matron. For example, one needn't be a housekeeper, or even a woman, to be glad to know what to do when a fishbone is stuck in one's throat.

According to this authority the proper thing is to hand the sufferer a lemon. If it is sucked for a little while the bone will move on. In one case it succeeded after the bone had been in the throat two days.

Another use for lemon juice is to remove warts. This is done by dropping it on twice a day.

To retain the color and gloss of a white silk blouse after washing put a teaspoonful of alcohol into the rinsing water. This keeps it from turning yellow and gives it when ironed the gloss of new silk.

To clean the lace yoke and sleeves of waists sprinkle the lace freely with powdered borax, then roll it up and fasten with pins. Let it remain for at least twelve hours, then shake out and brush with a clean soft brush.

To remove ink stains from carpets take a saucer of fresh milk and a clean soft rag. Renew the milk if necessary and wash finally with clean water.

To take coffee stains from any material rub a little glycerine into the stain and then wash with hot soap and water.

To prevent milk from scorching when it is being boiled sprinkle a little sugar into the saucepan after the milk is poured into it. Do not stir the milk even though the pan is a very thin one. The milk will not burn, but will leave the saucepan as clean as if only water had been in it.

CONVENIENT FOR ODD JOBS

New Type of Stepladder Has Elevated Shelf on Which Pails or Tools Can Rest.

A convenient type of stepladder is that which a Michigan man has recently put on the market. It is especially adapted for odd jobs about the house. There are only three steps to the ladder, but the sides rise as far again above it, and at the top is a shelf, on which may be kept tools, nails, screws, pails or whatever appurtenances required on the work at hand. This shelf is large enough to hold a bucket of water or a pan, if the

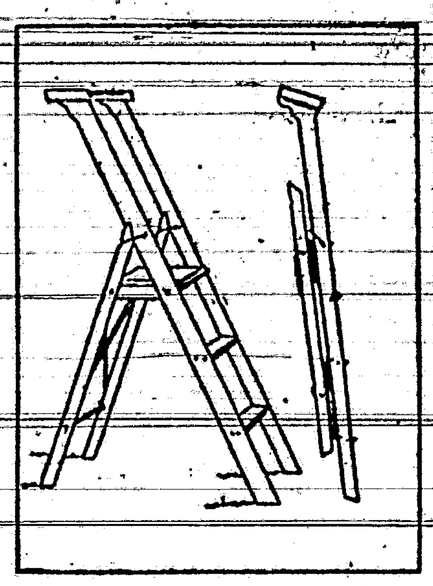

Sides Act as Hand Rails.

ladder be used for cleaning walls or high woodwork. A rim around the shelf keeps objects from falling off. The upper part of the sides, rising above the top step, form hand rails, to which the worker may hold to steady himself or herself. The ladder has a new style lock, which holds it perfectly secure, and when unlocked and folded up it becomes almost entirely flat, and takes up little room.

Good Peach-Canapés Recipe.

Peach-canapes may be a novelty. Drain peaches from syrup, and if whole cut in halves, put in a shallow pan, and in each cavity put one teaspoonful of sugar, one half teaspoonful of butter, a few drops of lemon juice and a slight grating of nutmeg. Surround with some of the syrup and cook in a slow oven until thoroughly heated, basting twice. Serve on circular pieces of sponge cake sauted in butter. If the cake is not at hand use buttered toast.—Woman's Home Companion.

Cleaning a Wall.

For cleaning the dirt and smoke from a papered wall, be sure to have plenty of clean cloths and wipe carefully a little space at a time. Do not use a cloth after it is much soiled, even if you have to stop, wash and dry the cloths.

Potato Salad.

Potatoes boiled in their skins make nicer salad than those pared raw. Cold baked potatoes likewise make better fried potatoes than when cooked raw or boiled.

That Tired Feeling

that is caused by impure, impoverished blood or low, run-down condition of the system, is burdensome and discouraging. Do not put up with it, but take Hood's Sarsaparilla, which removes it as nothing else does.

"I had that tired feeling, had no appetite and no ambition to do anything. A friend advised me to take Hood's Sarsaparilla. I did so, and soon that tired feeling was gone, I had a good appetite and felt well. I believe Hood's saved me from a long illness." Mrs. B. Johnson, Westfield, N. J.

Get Hood's Sarsaparilla today. In liquid form or in tablets called **Sarsatabs.**

Make the Liver Do its Duty

Nine times in ten when the liver is right the stomach and bowels are right. CARTER'S LITTLE LIVER PILLS gently but firmly compel a lazy liver to do its duty.

Cures Constipation, Indigestion, Sick Headache, and Distress After Eating. SMALL PILL, SMALL DOSE, SMALL PRICE.

Genuine must bear signature

Brent Good

PARKER'S HAIR BALSAM
Cleanses and beautifies the hair. Promotes a luxuriant growth. Never Fails to Restore Gray Hair to its Youthful Color. Cures scalp disease & hair falling. 50c. and $1.00 at Druggists

PATENTS Watson E. Coleman, Washington, D.C. Books free. Highest references. Best results.

Just Hopes.

A gentleman never snatches his trousers away from his wife when he discovers her going through his pockets. He only hopes she will leave him enough with which to go downtown in the morning. He is perfectly welcome to go through her purse any time and help himself to anything he can find. That is what married life means. A man should not allow his feelings to be hurt when his wife runs across loose change or a roll in his pockets; he ought to play the game and take such little conjugal pastimes for granted.

SURE SIGN.

Mrs. Wiggins—Our daughter Mary's in love.

Mr. Wiggins—How do you know?

Mrs. Wiggins—She refers to twilight as the gloaming.

One Cook

May make a cake "fit for the Queen," while another only succeeds in making a "pretty good cake" from the same materials.

It's a matter of skill!

People appreciate, who have once tasted.

Post Toasties

A delicious food made of White Corn—flaked and toasted to a delicate, crisp brown—to the "Queen's taste."

Post Toasties are served direct from the package with cream or milk, and sugar if desired—

A breakfast favorite!

"The Memory Lingers"

Postum Cereal Company, Ltd. Battle Creek, Mich.

THE OUTLOOK.

Published Weekly In The Interes of Carrizozo and all of Lincoln County, New Mexico.

LARGEST CIRCULATION IN THE COUNTY

Entered as second-class matter January 5, 1911, at the post office at Carrizozo, New Mexico, under the Act of March 3, 1879

LEE B. CHASE, Editor and Publisher

¶ Advertising forms close Wednesday at noon ¶ News columns close Thursday night. ¶ If you do not receive your paper regularly, please notify the Publisher ¶ Advertising rates on application.

SUBSCRIPTION RATES

ONE YEAR, In Advance $1.50
SIX MONTHS, In Advance ..... .75

PHONE NUMBER 24

FRIDAY, JUNE 23 1911

WE WANT statehood under the constitution adopted by an overwhelming majority of the voters of New Mexico or not at all, we must accept it under terms repugnant to every principle of [illegible] fair dealing let it [illegible] without making a wry face. [illegible] the mischievous meddlers who have juggled with the decree of an 18,000 majority of the territory, we can cook their goose afterwards and cook it good and brown.—Socorro Chieftain.

IF REPORTS are true in regard to the conditions and treatment accorded the patients at Fort Stanton Sanitarium the physcians sent out here by Secretary Meyer will have no trouble in finding plenty of cause to report and recommend the immediate removal of the surgeon in charge

WHILE July Fourth is naturally the first celebration to be thought about don't in the mean time overlook or forget about the Big Fair to be held at Carrizozo this fall The exhibits gathered here will be sent on to the Territorial fair at Albuquerque and the Fair at El Paso, according to present plans.

CARRIZOZO is reputed to have as many if not more, knockers of any town of its size this side of Hades. We hardly belive this reputation is deserved but since we have it, it ought to serve a good purpose. Knock the knocker: show no quarter. The first time you hear him cast an ugly slur on the town, or upon its business men, or upon any enterprise that is likely to result to its advantage, tell him to go and take a bath or to go some other place. If he survives that novel experience there may be enough of him left for the nucleus of a wholesome, loyal citizen of the community Knock the Knocker

PRSIDENT Taft and wife this week celebrated their silver wedding anniversary, and although there were over 5000 people present and more invited we did not here of anyone from Lincoln County even getting an invitations.

COMMISSIONERS White and Taylor this week interviewed several private individuals in an effort to straighten out the roads leading out of Carrizozo, the county seat. It is their idea to make each road in a straight line without running around any homestead, and to pay damages now; which will be much less than in a few years when the land is more valuable, hereabouts.

COUNTY NEWS-NOTES

WHITE OAKS WHIFFS

BY SAN DE

W. W. Fitchpatrick former well known man of the Jicarillas, but for several years past living at the soldiers home in Calif came back on Tuesday's hack and has been holding a reception to the gratification of his many old time friends here ever since. For a really all day talker Fitch is about the limit.

Mr. and Mrs. B. Kolar of the north Capitan Sheep ranch, formerly known as the G. A. Hunt place, have been for several days the guests of Charlie Spence.

John Y. Hewitt is making rather an extended sojourn to Alamogordo, El Paso and other points not mentioned, presumably on legal busines.

Robt. Taylor, Lincoln county's veteran county commissioner has been absent for several day on public business, and there is usually something doing when Bob is out, whether it is inspecting a bridge or moving a county seat. And by the way, the rumor is currant here that the hold over county officials on account of the delay in getting statehood have become so firmly settled in their seats at Lincoln that the commissioners have had to employ a stump machine to move them.

The baseball boys are getting their grounds in shape for trouble to begin and is so doing they have tanned and toughened their epidermis sufficiently to fool an expert.

George Queen left a day or so ago hunting newer fields and more liberal compensation for his efforts and talent.

Ralph Treat and wife Sundayed at the Antone Vega ranch near Walnut.

Mrs. Lois McDonald has bought the Tallaferro residence and taken possession. Jules Kelt who has occupied the place will move into the Price cottage much nearer the store.

The sad intelligence comes from El paso that O. G. Handy of Jicarilla died in the hospital at El Paso on the nineteenth of this month where he had been undergoing treatment for some malignant descase of the throat. Mr. Handy had associated with J. W. Stoneroad in mining in our neighboring camp for several years and his many friends will regret very much to hear of his sudden taking off.

POLLY PALAVERINGS

The dry weather of the past month has been most agreeably relieved by the rains of last week and this.

Our genial ranchman, M. W. Beagles is having a well dug on the spot selected by that practical water wizard Wallace Gumm. E. B. Christopher and Jas. Byron are doing the work.

Mr. Richardson and wife of Tularosa were at the Beagles ranch Sunday.

Fred C. Funk has accepted a position in the Carrizozo round house and makes the trip from here daily.

The new house build by W. J. Ayers on his claim near Polly makes a handsome appearance.

We still hope to see the Jakes Springs section buildings as well as a Station building become realatives at this point.

Some kinds of grain seem to grow well here. One fine patch of rye passed into over ripe condition thro' lack of harvesting machinery and farm help.

WANTED TO RENT—Small furnished house, address care Outlook, —L.

WANTED to buy, some Angora Nannie Goats, for further particulars write Box 35, Carrizozo, N. Mex.

FOR SALE—Two-burner oil cook stove; new condition: fine for summer use: only $6.00. Inquire of Roselle, at Paden's Drug Store.

[017488]

NOTICE FOR PUBLICATION

Department of the Interior,
U.S. Land Office at Roswell, N.M.
June 14, 1911

Notice is hereby given that HARRY V. PLANT, of Carrizozo, N. M. who on April 14, 1909; made homestead entry Serial, No. 017488, for SE¼, Section 19, Township 8 S., Range 10 E., N. M. P. Meridian; has filed notice of intention to make Final Commutation Proof, to establish claim to the land above described, before A. H. Harvey, U. S. Commissioner, at his office in Carrizozo. N. M, on the 7th day of August, 1911. Claimant names as witnesses: Ashby F. Roselle, James A. Byron, Walter W. Stadtman, William J. Ayers, all of Carrizozo, N. M.

T.C. TILLOTSON,
Register.

6-23-11
7-21-11

A. Harvey
Insurance

Agent For Eleven Of The Best Companies. Fire, Life and Accident.

U S. LAND COMMISSIONER
PRATICAL LAND SURVEYER

How is the Market?

No Matter How Far You are From The City, The Long Distance Telephone Will Keep You Informed on Market Conditions. It Puts Money Into the Pocket of the Producer.

The Colorado Telephone Co.

ROLLAND BROS.

Drugs, Periodicals, Stationery, Cigars, Candies and Men's Furnishings

CALL AND SEE OUR INDIAN BLANKETS AND CURIOS.

CARRIZOZO, NEW MEXICO

JOHN E. BELL

STAPLE & FANCY GROCERIES

PHONE 56

FRESH VEGETABLES AND FRUITS A SPECIALTY

Our Goods are all New and Fresh
Give us a trial and we will do the rest
Promptest Delivery in the City

CARRIZOZO

Business and Residence Property. Real Estate Sold on Easy Terms. Dealers in Ranch Property. Homesteaders Located and all kinds of Surveying.

THE CARRIZOZO TOWNSITE CO.

A. H. HARVEY. Manager and Surveyor.
IRA O. WETMORE President.

THE JUNE BRIDE and the SWEET GIRL GRADUATE

Will soon hold the center of the stage. A choice line of presents for both can be found at the Pioneer Jewlery Store. Come in and let me help you select something.

Carrizozo J. R. Humphrey, Proprietor Carrizozo

Best Accommodations for All the People All the Time

Carrizozo Eating House

Table Supplied with the Best the Market Affords

LOCAL AND LONG DISTANCE PHONES — BAKERY

"THE OLD RELIABLE"

C. ASHFORD

...GENERAL MERCHANDISE...

HAY, GRAIN, FEED, FLOUR, DRY GOODS, HARDWARE

OSCURO, NEW MEX.

HOTEL ASHFORD IN CONNECTION. REASONABLE RATES. JOS. ASHFORD, MGR.

CARRIZOZO LIVERY STABLE

W M REILY, PROP

Fine riding and driving horses. First class buggies and hacks. Teams with or without drivers.

This is the Post-Card used yesterday, Post Card Day, by the people of Carrizozo. The Outlook furnished hundreds of these cards free.

COME TO CARRIZOZO, NEW MEXICO

CARRIZOZO-County Seat of Lincoln County. Population-1086. Altitude-5429 feet. Climate-one of the most attractive anywhere, mild winters and pleasant summers. Division point on the El Paso & Southwestern R.R. Thousands of acres of government land adjacent open to homestead and desert filings. Shallow water, of good quality and in abundance; the town of Carrizozo is supplied with excellent snow water from the White Mountains. Dry farming successful. Irrigation by pumping feasable. Mineral-A number of companies opening up valuable mining property; gold, silver, copper, lead, zinc, iron and coal found in county. Carrizozo has three churches; splendid school facilities, $18,000 school building. Town only five years old, offers wonderful opportunities.

Mailed on POST CARD DAY, June 22, 1911 † June 22nd, has been set apart by the Governor of New Mexico as the day on which literature descriptive of New Mexico should be sent to persons living outside of our boundaries. This card is but a brief outline of the resources of Carrizozo; additional information will be furnished if you will write our Mayor, The Carrizozo Outlook. Without investigation you cannot appreciate the wonderful undeveloped resources of the Sunshine Territory, which we hope soon will be a State.

COUNTY NEWS-NOTES

ALTO ITEMS

Alto is certainly the on boom, with the new School building almost completed, the new Post office building already occupied, and Mr. D. J. Cox's new residence certainly makes an improvement in our little city.

Wm. Wagoner and J. T Johnson of Carrizozo were visitors in Alto, Saturday and Sunday.

Mr. Jim Adkinson and family, of El Paso, Texas are visiting the family J. W. Stewart.

"The Little Helping Hand," Society was organized among the school children last week with the following officers, Pres Henry Peebles; Vice-Pres. Ethel Stewart; Lolo, Philips Sec. and Tres.; Marshal, Charley Peebles; Vice-Marshal Mona Lane.

The regular meeting of the White Mountain Literary Society was held at the School house last Saturday evening, and a splendid program was rendered.

There was a large attendance at the "childrens day" exercises last Sunday. The little people deserve much credit in the rendering of the beautiful program. The house was beautifully decorated with flowers, and the committee returns many thanks to Capt Krouse for the lovely Pansies furnished for the pretty Pansy drill. The recitation by Miss Lillian Adkinson, of El Paso, was very much appriciated.

Mr. Jim Adkinson and J. W Stewart went on a fishing trip Monday.

Mrs. C B. Lane and Miss Ethel Philips left Sunday for Carrizozo to attend the Normal.

There was a W. O. O. W. Camp organized, at Alto on the evening of June 12th. under the Supervision of Mr. Lyons, and there is to be a "Ladies Circle" organized in the near future in connections with the W. O. O W. All ladies of surrounding communities who would like to join the circle, will please communicate with Mrs. J. J. Hollem at Alto.

There was a dance at Angus last Friday evening.

NOGAL NOTES.

Mr. Sheeler who is interested in the mining property known as Sheelerville north of Church Peak and near the double diamond ranch as well in property in the Jicarilla district is expected in camp soon on business connected with his property.

Mrs Luckey Hust has been seriously ill but is now reported as in improved condition.

Reports circulated of scarlet fever caused many children to be kept home from school last week but no scarlet fever was found in this vicinity

Mr. and Mrs T. P. Ayers of Nashville Tenna, are expected in camp this week.

Lin Braunum and family of Coyote Canyon were visitors at Henleys this week.

Our friend Mr Mooreman is collecting quite a lot of cactus canes to present to his Bourbon friends in Kentucky on his return.

OSCURO OBSERVINGS

E. G. Raffety, John Pursely and E. B. Anderson who will jointly drill for artesian water at this place have started their big Austin well drill to work and people of the valley are all living in hopes that this well drilling outfit will reveal something rich beneath the surface, either water, oil or gas. John Murray, engineer in charge of the Murray Mining Company camp was in and started the drill off early this week.

Miss Elizabeth Snyder left Tuesday evening for Denver, Colorado where she will spend this summer visiting friends and relatives.

Andy Mayes and family and W. H. Corwin and family intend leaving over land this fall for the Ozark Mountains of Arkansas.

L. B. Chase was in the city this week.

Dr. Guido Ranniger has made several trips to Three Rivers recently in attendance on patients there.

A small celebration is being planned by the local people for the fourth of July, a picnic will probably be enjoyed during the day.

Captain and Mrs. Roberts returned late last week from a tour of Colorado, while there they visited relatives and friends. They left immediately after arriving for their home at Estey.

J. L Kinmons was a Carrizozo visitor this week inquiring about land filings

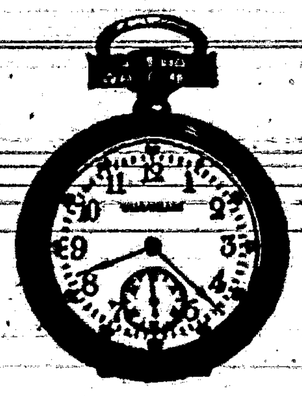

HAVE YOUR WATCH CLEANED OCCASIONALLY

A WATCH will run without oil or cleaning longer than any other piece of machinery—*but it needs both occasionally.*

If you will consider that the rim of the balance wheel travels over fifteen miles a day, you will not grudge your watch a speck of oil and a cleaning once a year. It will increase the life and accuracy of your watch. Leave your watch with us to-day.

A. F. ROSELLE

Paden Drug Store Carrizozo.

PHONE 16 Mail Orders Carefully Filled

HUMPHREY BROTHERS

Wholesale and Retail

Hay, Grain, Flour and Feed

WOOD AND WHITE OAKS COAL Carrizozo

Headlight Saloon

J. P. WALKER, Proprietor.

Wholesale and Retail Dealer of Beer

FINEST GRADES OF WINES, LIQUORS AND CIGARS

BOY'S SUITS!!
BOY'S SUITS!!

¶We have too many Boy's two-piece Suits and are determined to reduce the stock. ¶You can buy a suit now for half-price. ¶This applies to the two-piece suits in sizes 4 to 8 years. ¶We sold 15 or 20 last week, so it seems the price is doing the business. ¶Arrangements are being made for a celebration of the "Fourth" at the same place as last year on the Bonito. ¶A great time is expected and you should have one of these suits of clothes to make conditions move off about right. ¶Remember too that this is the place to get your shoes, hats, cravats and shirts. ¶We have the best imported extracts too. ¶Call and see us or write us.

Yours for a hot time,

The Capitan Mercantile Co.

A POPULAR SHOE

One of the most popular models of the season; one that is bound to please. A snappy, stylish, six-strap sandal of fine dull kid, with beaded buttons to match, and silk corded bow.

It's one of our real

American Lady OXFORDS

We carry a large line of these splendid shoes in a wide range of styles and leathers. Come and see them.

TELL YOUR NEIGHBOR

Carrizozo Trading Co.

If You Have a Printing Want

WE WANT TO KNOW WHAT IT IS

Putting out good printing is our business, and when we say *good printing* we don't mean *fair*, but the best obtainable. If you are "from Missouri" give us a trial and we will

Show You

Phone Number two when in need of ice. Prompt delivery.

WELCH & TITSWORTH

WHOLESALE AND RETAIL

GENERAL MERCHANDISE

SEED BARLEY

¶"Our Stock of Boots, Shoes, Clothing and Dry Goods, is the Largest we have ever carried and we are better prepared to supply the people of this vicinity with their requirements than we have ever been in the past. We are constantly receiving new goods, and we would respectfully ask that you come in and examine our goods, and compare our prices with those of other merchants of the vicinity."¶

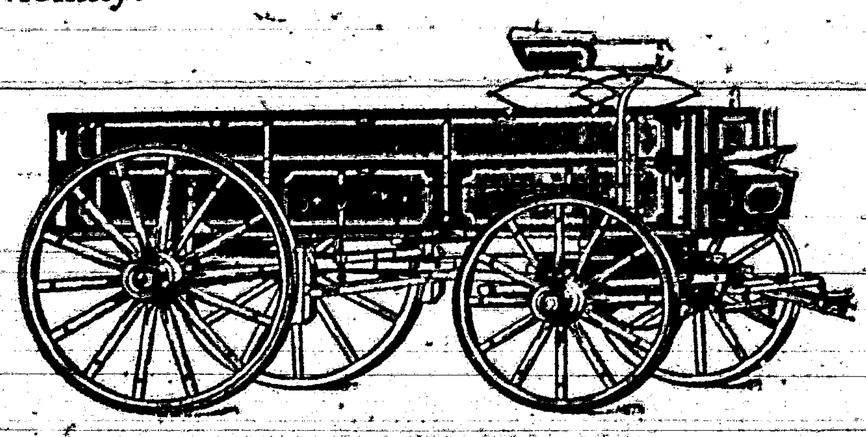

STUDEBAKER WAGONS

SEED BARLEY

International Harvester Co. HAY PRESSES

McCormick MOWERS and RAKES

WELCH & TITSWORTH

CAPITAN

CARRIZOZO OUTLOOK

Lee B. Chase, Editor and Publisher.

CARRIZOZO, - - NEW MEXICO

It is fully as painful to be shot on the border as elsewhere.

What has become of the old-fashioned Balkan war cloud?

Relief at last! Boston reports that "the lobster famine is broken."

The man that tended the furnace will not be expected to push the lawn mower.

The expert who finds germs in the cat's whiskers would do well to look to his own.

That New York man who wants to exterminate trout will find plenty of volunteer assistants.

Another Chinese cabinet smashed, but then it must be remembered that China cabinets smash easily.

They have found a diamond weighing 244 carats in South Africa. Who will be the lucky hotel clerk?

It is a sad but unmistakable fact that the average constituent prefers garden seeds to copies of speeches.

Whether the world is seventy or ten million years old makes little difference to us. It is a nice old world, anyway.

The only trouble now in ordering your dinner at the restaurant is to decide what to eat with the asparagus on toast.

In New Mexico a women subdued a wildcat by jumping on its back. Perhaps she had been practicing on her husband.

Germany's idea of a universal language probably consists of words of several syllables spoken with a Teutonic accent.

A Pennsylvania man filled his pipe with gunpowder thinking it was tobacco. We presume he got one good puff, anyhow.

After the housefly, the rat and the common drinking cup have been abolished something ought to be done about the street car hog.

A tunnel nine miles long through the Alps was hurled up out of the fear that the airships will soon take all of the transportation business.

The government, in plague research, has examined 85,000 California squirrels. The odd part of it is that it has been done since last summer.

"Money," says Banker Vanderlip of New York, "is distressingly easy." Money is a good deal like the painless dentist. He doesn't suffer any.

A Maryland surgeon informs us that transplanting human kidneys is as easy as a plumber's job. We presume, also, that it is as costly as a plumber's job.

The interest of Chicago coeds in matrimony is only academic. But two per cent. of them signify their intention of becoming brides upon graduation.

An eastern physician says that the reason some men are fat is because they don't get enough to eat. The silly season seems to be opening early this year.

A lady who walked from New York to Florida lost 40 pounds on the way. Still, a good many of the stout ladies will prefer to roll on bedroom floors for the purpose of reducing their weight.

Since an aviation school has been established in Spain students will be enabled to get to those castles in the air for which Spain has long been noted.

Manuel de Zamacona e Inclan has been appointed ambassador to the United States from Mexico. The rubber stamp must be a handy thing in this case.

An aviator has succeeded in flying in four hours from London to Paris without bumping into anybody. Travel still is comparatively light in the upper reaches.

A fashionable tailor is advising his customers to select their clothes to match their hair. Probably he will let the bald-headed ones wait until the weather is warmer.

A London editor has advised his readers that "high-brow" is an American term used to indicate a bald-headed man. Somehow or other our slang never really becomes funny until an Englishman starts to translate it.

CRUST UNDER MULCH

Does Not Form Upon Land That is Summer Fallowed.

This Hard Layer Can Be Rendered Partially Harmless by Right Kind of Plowing and Soil Treatment.

Farmers in dry regions have become familiar with the fact that a crust often forms beneath the soil mulch. It is very difficult to prevent this formation if the dry period lasts for any considerable time. It also causes a great deal of trouble in that it does not permit the growth of plants. The sub-soil becomes so hard that it is almost impossible for the roots to penetrate it. This mulch does not form upon land that is summer fallowed but upon that which is growing a crop. The crust begins to form an inch underneath the loose surface and becomes thicker each succeeding day. If there is no crop upon the land this hard layer can be easily removed but it is impossible to break up the crust without destroying the crop.

However, this hard layer can be rendered partially harmless by the right kind of plowing and soil treatment, says the Denver Field and Farm. Its formation depends upon two factors—the drouth above and the moisture conditions below. The moisture in dry soils falls upon the surface and is carried to the lower strata by gravity and by capillary attraction. Upon very dry soils this moisture does not go to any considerable depth because there is not a sufficient quantity to thoroughly saturate all of the particles. For this reason we oftentimes find a dry layer beneath the moist stratum. By keping a dust mulch on the surface we are able to prevent the rapid evaporation of this moisture.

Some people believe that after the moisture has gone down to a considerable depth it is with difficulty that the plants obtain the use of it. This soil moisture does not rise to the surface at a very rapid rate and if the best results are obtained we must plant crops that go down after the moisture or handle the soil in such a way that the moisture is brought to the surface. Good results will be obtained by plowing deeply, not only six or seven inches, but eight or nine, or ten or twelve inches and only the other day we saw a man who was cutting eleven inches and it was indeed a charming sight to see. If we plow six or seven inches deep and then keep a three inch mulch over the surface and then if a two inch crust forms but little space left in which the roots could develop.

Land handled in this way can not produce a profitable crop. It is sure to dry out before the season is over. On the other hand, if we plow from ten to twelve inches deep we will have at least six inches of the soil left for the crop before we come to the hard layer below. Rolling the soil increases the conductivity but reduces the moisture holding capacity of the land and promotes the formation of a crust in heavy clay or gumbo soils. However, these heavy compact soils dry out slowly and it sometimes requires five or six months to dry out six or seven inches. Therefore, if we have plowed ten or twelve inches deep the roots can obtain sufficient moisture from the lower part of the plowed land.

Strawberry Growing.

Some strawberry growers are making fine profits from the hill system. An excellent plan is to set the plants about 15 inches apart each way and cultivate with a wheel hoe. No additional plants are allowed to root and the runners must be clipped frequently in order to prevent this. The hill system requires high fertility and frequent attention. Marshall is one of the best varieties for this system.

The Stark Apple.

Among the apples that are doing well Stark is one of the most satisfactory thus far. Just where Stark originated cannot be said with certainty. We have not been able to trace it beyond Delaware county, Ohio.

The tree is a vigorous grower, with deep green leaves of good substance; a reliable bearer of fruit above medium to large size, and though not as highly coolred as Rome Beauty and some other varieties, the quality is rather in advance, and it keeps well.

A buyer in the open market who does not understand much about apples would be apt to take Ben Davis in preference, on account of its brighter red. But Stark is superior in quality.

Beans for Boston.

Michigan probably ships more beans to the eastern market than any other state, and Boston is the best market for this vegetable, as that city pays for baked-beans in a single year the price of two of Uncle Sams modern warships.

MAKING DRY FARM PLEASANT

Companionship of Animals Is Great Factor in Developing Spirit of Country Life in Youth.

In visiting the average dry farm many things are lacking that are necessary to make this home a pleasant place in which to live. No farm can be truly a home without live stock. Milk, cream, butter, cheese, eggs and various kinds of meats are necessary. These contribute to the comfort and happiness of the family. The companionship of animals is a great factor in developing the spirit of country life in young people, writes R. W. Clark in the Orange Judd Farmer. The lamb, colt, calf, pig, chick, all help to make the country pleasant and attractive.

Grain is the main dry crop. The farmer's eggs are all in one basket. Grain is his only source of income. If storms and insects take it the expenditures and efforts of the whole year are lost. I believe a few milch cows are a source of income all the time. Butter fat is sold to the creamery each day, a few calves can be vealed and disposed of to the butcher. A few hens will pick up a great deal of waste grain that would be lost. The revenue is sufficient to provide the family with groceries.

A few sheep will furnish meat for the table and cash at various times during the year when there is no wheat to sell. The same is true when there are horses, beef cattle and hogs to sell. These all provide an income when it is most needed, and the farmer can pay cash and thereby secure many advantages that cannot be secured by credit.

FIND VALUE IN COAL ASHES

Rhode Island Farmer Uses Them to Advantage Behind Cattle—Possess Valuable Properties.

A Rhode Island correspondetn of the Rural New Yorker says: I observe in your paper some inquiries about the value of coal ashes, with remarks upon their low analyses of fertilizing materials. After 40 years of farming I have learned to doubt the value of many of these so-called scientific dicta—such as analyses of soils, balanced rations, liming all soils, etc.

I use sifted ashes behind cattle and believe I find value in them, not only as absorbents, but as possessing other valuable properties. I use my eyesight in farming, and I notice that where coal ashes are scattered on walks the edges are always lush and dark green. There is a difference in coal ashes, whether bituminous or anthracite, and even between the products of different mines.

As illustrating my well-founded incredulity of analyses I can recall that when Nicholas Longworth, the founder of commercial viticulture in the west, began planting vines at Cincinnati, he hired a lot of boys to pick up and out in small pieces all the leather boots and shoes they could find with which to fertilize his vines. By analysis he was justified, but the process of decay was so slow that he soon abandoned it. The fertilizer manufacturers know the value of ground leather in increasing the statement of phosphate.

Handling the Orphan Lamb.

Many sheep do not own their lambs just because they do not have any milk for them. Instinct leads them to drive one away when they bear two. Feed the outcast lamb for a few days and let the ewe have milk-making food until she has enough milk for both lambs. Then she will most likely own her lamb.

Sweet Peas.

Sweet peas do best when sown very early. It is best to plant thickly and thin out the seedlings. The soil you have is good enough as a basis. Enrich it and it will do better.

Sixty-Five Pigs in Four Litters.

I give herewith a record of what I call a remarkable brood sow. This sow has had her fourth litter of pigs. In August, 1909, she gave birth to 13 living pigs, her first litter. The following March, 1910, she farrowed 17 living pigs. In August, the same year, she farrowed 16 living pigs. This last March, 1911, she broke the record by presenting me with 19 pigs, 4 of them dead, making a total of 65 pigs in four litters, with a credit of 61 living pigs. This has never been known to be equaled in this community, says a writer in an exchange. I usually reduce her litters to 12 and 14 pigs, which she nurses carefully. This sow is of the Poland-China breed, crossed with Chester White, and I breed her to a well-bred boar of the Poland-China breed if I can find one in the community. There has always been a good demand for her offspring, which has yielded me a nice income.

Enemies of Sweet Potatoes.

The sweet potato has plenty of enemies. The principal ones are the cutworm, leaf miner, stem borer, leaf roller and weevil.

THE BEST STOCK SADDLES on earth at reasonable prices, write for free illustrated catalogue.
A. H. HESS & CO.
305 Travis St., Houston, Tex.

Like the Other Chicks.

Charles T. Rose, equally well known in Masonic work and banking circles of Cleveland, is a great chicken fancier, Rhode Island Reds being his favorite breed. Walking through his incubator house he discovered that Helen, the three-year-old daughter, had followed him.

"Come here, little chickabiddy," he called to her. And when she ran up to him to be tossed up and down, she asked: "Papa, which was my incubator?"

STILL HAVING FUN WITH HIM.

Percy—Weally, Daisy, I dawnced so stwenuously in that last waltz that me head feels light, doncher know.

Daisy—Indeed! I supposed that sensation was so common with you that you had ceased to notice it.

MENTAL ACCURACY

Greatly Improved by Leaving Off Coffee

The manager of an extensive creamery in Wis. states that while a regular coffee drinker, he found it injurious to his health and a hindrance to the performance of his business duties.

"It impaired my digestion, gave me a distressing sense of fullness in the region of the stomach, causing a most painful and disquieting palpitation of the heart, and what is worse, it muddled my mental faculties so as to seriously injure my business efficiency.

"I finally concluded that something would have to be done. I quit the use of coffee, short off, and began to drink Postum. The cook didn't make it right at first. She didn't boil it long enough, and I did not find it palatable and quit using it and went back to coffee and to the stomach trouble again.

"Then my wife took the matter in hand, and by following the directions on the box, faithfully, she had me drinking Postum for several days before I knew it.

"When I happened to remark that I was feeling much better than I had for a long time, she told me that I had been drinking Postum, and that accounted for it. Now we have no coffee on our table.

"My digestion has been restored, and with this improvement has come relief from the oppressive sense of fullness and palpitation of the heart that used to bother me so. I note such a gain in mental strength and acuteness that I can attend to my office work with ease and pleasure and without making the mistakes that were so annoying to me while I was using coffee.

"Postum is the greatest table drink of the times, in my humble estimation." Name given by Postum Co., Battle Creek, Mich.

Read the little book, "The Road to Wellville," in pkgs. "There's a reason."

Ever read the above letter? A new one appears from time to time. They are genuine, true, and full of human interest.

Easter Note.

Mrs. Crimsonbeak—John, you really must give up smoking so much, unless—

Mr. Crimsonbeak — Unless what, dear?

"Unless you discover some brand of cigar the coupons for which can be exchanged for bonnets."

A Provident Gambler.

Smitherson went home one evening after a bad day at the gambling table.

"Wife," he said, "have you anything to eat?"

"Yes, lots of things."

"Well, cook up everything in the house—everything."

"Gracious! Are you so hungry?"

"No," answered Smitheson, with finality, "I'm going to sell the stove."

A Student of Nature.

The teacher had been reading to the class about the great forests of America.

"And now, boys," she announced, "which one of you can tell me the pine that has the longest and sharpest needles?"

Up went a hand in the front row.

"Well, Tommy?"

"The porcupine."

Generous.

"John, that man next door came over here today and offered to tune little Lucy's piano."

"Great! Did you let him do it?"

"No, dear. He wanted to tune it with an axe."—Baltimore Sun.

Breaking It Gently.

Simpkins always was soft-hearted. This is what he wrote:

"Dear Mrs. Jones—Your husband cannot come home today because his bathing suit was washed away.

"P. S. Poor Jones was inside the suit."—From Norman E. Mack's National Monthly.

Speaking on Maxims.

The spender, with an ill-concealed sneer, handed this maxim to the saver: "Some people are so stingy that they are dishonest."

"And by the same token," responded the saver, with a raw laugh, "some people are so liberal that they are dishonest. Count them up, please, and see, in these days of liberal spending which side has the majority."—Judge.

Economy's Danger Line.

Representative Macon, at a dinner in Washington, condemned faking.

"An explorer especially should not fake," he said. "Explorers' adventures are so incredible, anyway. If one of them takes to faking, how shall we believe the rest?

"In fact, the difference between the true and the fake explorer is hard to distinguish. It's like the difference between economy and vagabondage.

"The man who lives on almost nothing, you know, is an economist, while the man who lives on nothing is a tramp."—Detroit Free Press.

Carrie Catt's Retort Sarcastic.

Mrs. Carrie Chapman Catt, the well-known writer and lecturer, in an address in New York on woman suffrage, said:

"A famous New York editor was arguing with me the other day.

"'But,' he said, 'women can't pretend to be men's equals. Take war, for instance. Suppose a war arose between us and England, or us and Germany, or us and Japan, what would you do then, madam?'

"'I'd do the same as you would,' I answered promptly. 'I'd sit at my desk and write articles urging other people to go and fight.'"—Washington Star.

Muddy Work.

Dr. Owen, the American Baconian who is excavating the banks of the River Wye near Chepston to prove that Bacon wrote Shakespeare, is inspired to that enterprise by this line beneath Shakespeare's portrait in the First Folio:

"It was for the gentle Shakespeare cut."

By transposing the letters he almost gets the instruction to

"Seek, sir, for a true angle at Chepston."

The correspondent of the London Daily Express who was sent to report the enterprise was much impressed by it.

"I have never," said he, "seen so much mud."

The latest publication to be issued from the Passenger Department of the Denver & Rio Grande Railroad is an attractive two tone effect entitled "Among the Rockies." This booklet contains a vivid description of all the sight-places along the System in Colorado, Utah and New Mexico as the traveler sees them step by step. No tourist should be without this handy reference publication.

DENVER DIRECTORY

DON J. LOOK Dealer in all kinds of MERCHANDISE. Mammoth catalog mailed free. Cor. 15th & Blake, Denver.

ASSAYS RELIABLE : PROMPT Gold, 75c; Gold and Silver, $1.00; Gold, Silver and Copper, $1.50. Gold and Silver refined and bought. Write for free mailing sacks. Ogden Assay Co., 1536 Court Pl., Denver

EVERY WOMAN Wants, can and should have a beautiful and healthful complexion. Rejuvenator and Flesh Food is the best face treatment known, removes wrinkles, brown spots, discolorations, etc. Write for free literature. Try a free treatment. Hotel Belvedere, Denver. Good Agents Wanted. Address

TOILET & MEDICINAL CO., DENVER, COL.

W. H. ORME JOHNSON E. A. ORME JOHNSON

Johnson Brothers

AUTOMOBILES

Supplies. TO HIRE Repairs

Agents for DIAMOND and GOODRICH TIRES

TIRES & TUBES REPAIRED & VULCANIZED ALL WORK GUARANTEED

TELEPHONE CAPITAN, NEW MEXICO

THE CARRIZOZO BAR

XXX Port Wine 50 cents Quart

XXX Blackberry 50 cents Quart

Old Kingdom Blend Six years

Old 4.00 Per Gallon

All Bottled in Bond Whiskies

$1.75 Quart

Seipps Beer Always on Tap

Billiard and Pool Parlor in connection.

The Capitan Bar

HARRY KEABLES, Manager.

CHOICE LIQUORS, BRANDIES & WINES **Capitan, N. M.**

¶Let The OUTLOOK Supply Your Legal Blanks. ¶Most Forms Now on Hand.

El Paso & Southwestern System Trade Mark

Stands For:

Superiority Everywhere.
Reliability, Punctuality, Safety.
Route of the Golden State Limited
Fast Freight Service.
Superior Dining Cars. "Best meals on wheels."

For Rates or Information Relative to your Prospective Trip, see our local Agent, or write

EUGENE FOX, Gen. Pass Agt. El Paso, Tex.

JOHN H. BOYD

DEALER IN

GENERAL MERCHANDISE

I Buy Hides and Pelts Notary Public

Free Corral. Edward's Old Stand

OSCURO, NEW MEXICO

Telephone 52 Prompt Delivery

JOHN SKINNER

DEALER IN

HAY, GRAIN, FEED AND FLOUR

Harness and Shoe Repairing

Harness Made To Order

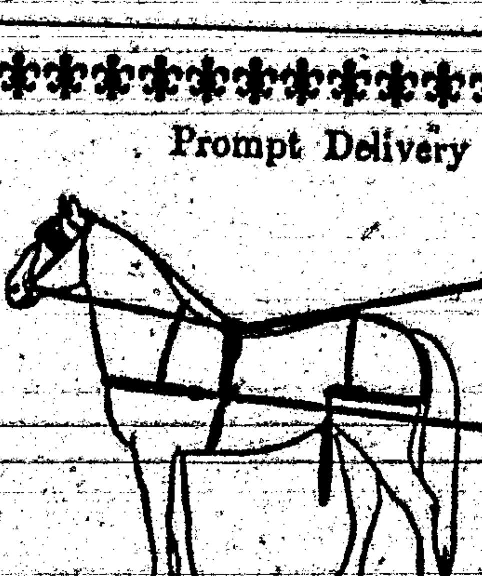

CITY TRANSFER

021837

NOTICE FOR PUBLICATION

Department of the Interior, U. S. Land Office at Roswell, N. M May, 27 1911.

Notice is hereby given that **CHARLES M. ANDREW**, of Oscuro N. M., who, on Feb 28 1010, made homestead entry serial No 021837, for E½ SW¼ & W½ SE¼, Section 26, Township 9 S, R. 9 E. N M P Meridian, has filed notice of intention to make Final Commutation proof, to establish claim to the land above described, before A. H. Harvey U. S. Commissioner in his office, at Carrizozo, N. M., on the 3 day of July 1911.

Claimant names as witnesses: Charles H. Thornton, George Wilson, Horace E. Riddle, Joseph Ashford, all of Oscuro N. M.

T. C. TILLOTSON, Register.

1st pub 6-2-11

NOTICE OF CONTEST

C-8344 -013032

Department of the Interior
United States Land Office
Roswell, New Mexico. June 7, 1911

To BRAXTON C. MELSON of Oscura, N. M., Contestee:

You are hereby notified that **JOHN H. BOYD** who gives Oscura, New Mexico, as his post-office adress, did on June 6, 1911, file in this office his duly corroborated application to contest and secure the cancellation of your Hd. Entry Serial No. 013032 made Sept. 23, 1907, for W½ SE¼, SE¼ SE¼ Sec. 30, and NE¼ NE¼ Section 31; Township 9S., Range 9E., N. M. P. Meridian, and as grounds for his contest he alleges that Braxton C. Melson has wholly abandoned said above describ d claim, and has been absent therefrom for more than one year last past, and is not now living on the land;

You are, therefore, further notified that the said allegations will be taken by this office as having been confessed by you, and your said entry will be canceled thereunder without your further right to be heard therein, either before this office or on appeal, if you fail to file in this office within twenty days after the FOURTH publication of this notice, as shown below, your answer, under oath, specifically meeting and responding to these allegations of contest, or if you fail within that time to file in this office due proof that you have served a copy of your answer on the said contestant either in person or by registered mail. If this service is made by the delivery of a copy of your answer to the contestant in person, proof of such service must be either the said contestant's written acknowledgment of his receipt of the copy, showing the date of its receipt, or the affidavit of the person by whom the delivery was made stating when and where the copy was delivered; if made by registered mail, proof of such service must consist of the affidavit of the person by whom the copy was mailed stating when and the post office to which it was mailed, and this affidavit must be accompanied by the postmaster's receipt for the letter.

You should state in your answer the name of the post office to which you desire future notices to be sent to you.

HAROLD HURD, Receiver.

Date of first publication June 16, 1911
Date of second publication June 23, 1911
Date of third publication June 30, 1911.
Date of fourth publication July 7, 1911

SPECIAL SALE

For Week

Beginning June 26th

¶All China Will Be Closed Out At Cost. Come In and Look Over The Line.

Pioneer Jewelry Store

FOR SALE: No. 6 Remington Typewriter in good condition. Twenty dollars takes the machine. Can be seen at the OUTLOOK office, Carrizozo.

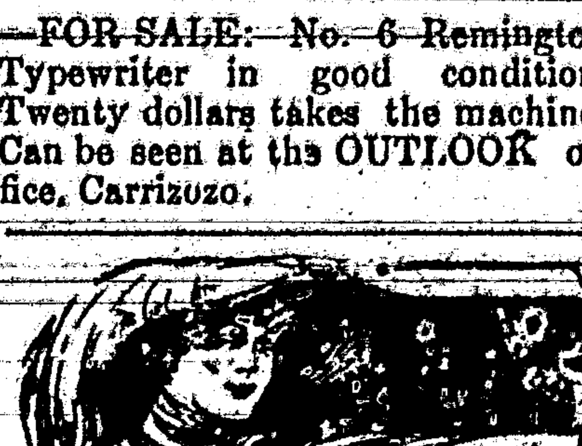

Excellence and Elegance

Combined with Economy, describes the "KAYSER" glove.

ZIEGLER BROS.

NOTICE OF PUBLICATION

IN THE DISTRICT COURT, COUNTY of LINCOLN } No. 2025

Juan De La Garza vs. Catrina Morelas de La Garza.

The said defendant, Catrina Morelas de La Garza is hereby notified that a suit in divorce has been commenced against her in the District Court for the County of Lincoln, Territory of New Mexico, by said Juan De La Garza, plaintiff praying that the bonds of matrimony now and heretofore existing between he and defendant be dissolved and held naught, and that the property near Lincoln, Lincoln County, New Mexico, be declared the sole and separate property of plaintiff, that unless she enter or cause to be entered her appearance in said suit on or before the 25th day of July A. D. 1911, decree PRO CONFESSO therein will be rendered against you.

H. B. Hamilton, Esq. Carrizozo, New Mexico, Atty. for plaintiff.

CHAS P. DOWNS, Clerk
Herb R. Wright, Deputy.

NOTICE OF SALE.

Roswell Automobile Company, Plaintiff, vs. Carrizozo Automobile Company, Defendant } No. 1003.

In the District Court of the Fifth Judicial District of the Territory of New Mexico, within and for the County of Chaves.

Under and by virtue of an Execution issued out of the District Court of Chaves County, directed to me the undersigned as Special Officer by order of the Court, in the above entitled cause wherein the Roswell Automobile Company as Plaintiff recovered a judgement against the defendant, the Carrizozo Automobile Company, on the 17th day of February 1910, for the sum of $399.51 with the interest thereon at the rate of six per cent. per annum from said date until paid, together with the costs amounting to $45.05.

I did on the 24th day of May, A. D 1911, at the town of Lincoln, Lincoln County levy said execution on the following described property and real estate, as the property of Dr. T. W. Watson, who is a stockholder, Officer and Director of the above named defendant, Company, the Carrizozo Automobile Company, the said property having been levied upon to satisfy the debt of said defendant Company, a corporation, for the reason that said Defendant Company had no available property within the Territory of New Mexico, on which said Execution could be levied and said judgement satisfied

Said property to be levied is described as follows, to-wit:

All that certain house and lot or parcel of land lying and being in the town of Lincoln, Lincoln County, bounded on the North by the Main Street in Lincoln, or the public road, and on the East by the Public School Building, on the South by the town Acequia and on the west by the lands of Mrs. Z. Serana.

Said property being formally know as the "Jim Brentplace." Now therefor under and by virtue of the authority vested in me and the levy of said Execution, I will expose at public auction and sell to the highest and best bidder for cash at the front door of the Court House under course of construction at the town of Carrizozo, Lincoln County, New Mexico, on Wednesday the 16th day of Aug., A. D. 1911, at the hour of 12 o'clock noon of said day the above described real estate or so much thereof as may be necessary to satisfy said above judgement, interest and costs of suit, including the accruing costs and will execute and deliver to the purchaser or purchasers thereof at said sale good and sufficient deeds therefor.

Witness my hand this 24th day of May, A. D. 1911.

FRED HIGGINS
Special Officer, appointed by Court

First Publication June 9, 1911
Second Publication June 16, 1911
Third Publication June 23, 1911
Fourth Publication June 30, 1911
Fifth Publication July 7, 1911

NOTICE

DEPARTMENT OF TERRITORIAL ENGINEER

Number of application 568

Santa Fe, New Mexico May 23, 1911

Notice is hereby given that on the 19th day of May 1911 in accordance with section 26, Irrigation Law of 1907, W. R. White of Nogal, County of Lincoln, Territory of New Mexico, made an application to the Territorial Engineer of New Mexico for a permit to appropriate from the Public waters of the Territory of New Mexico.

Such appropriation is to be made from Kelly springs at a point N½ SW¼ S. 30 T 9 S R. 13 E. by means of diversion and one tenth cu. ft. per sec. is to be conveyed to Sections 19 and 30 T. 9 S. R. 13 E by means of pipe-line and there used for irrigation and domestic use

The Territorial Engineer will take this application up for consideration on the 23rd of August 1911, and all persons who may oppose the granting of the, above application must file their objections substantiated with affidavits with the Territorial Engineer and copy with applicant on or before that date.

CHAS. D. MILLER
Territorial Engineer

4t-6-2-11

ADVERTISED LETTERS

List of unclaimed letters remaining in Post office at Carrizozo, N. M June 17th, 1011.

Harrison A. G. Trap Charley Stacker (4)

In calling for the above letters please mention advertised.

Wm. Reily, Postmaster.

GEORGE SPENCE
ATTORNEY AT LAW
Practices in all the Courts
Carrizozo - - - New Mexico

JOHN Y. HEWITT A. H. HUDSPETH
HEWITT AND HUDSPEDTH
Attorneys-at-Law
HEWITT BLOCK WHITE OAKS

DR. E. B. WALKER
PHYSICIAN and SURGEON
Phone No. 25.
Carrizozo New Mexico
OFFICE IN THE EXCHANGE BANK BUILDING

DR. F. S. RANDLES, DENTIST
CARRIZOZO - - - - - NEW MEXICO

FRANK J. SAGER
FIRE INSURANCE, NOTARY PUBLIC
Office in Exchange Bank Carrizozo, N. M

A. J. BUCKS
UNDERTAKING AND EMBALMING
Alamogordo, N. M.
Prompt attention given to calls from Carrizozo

Syl G. Anderson,
BARBER
AGENT FOR
THE EL PASO STEAM LAUNDRY
CARRIZOZO, NEW MEX

Rooms to Rent
THOMKINS ROOMING HOUSE
Mrs. Jas. P. Walker, Prop.
Carrizozo - - - New Mex.

PUBLIC LAND AND MINING CASES.

If you are interested in any contest or any matter before the Interior Department, write to Clark & Wright registered land lawyers, 902 F Street N. W. (opposite Gen'l Land Office) Washington, D. C. Free information about contests and where to obtain scrip, locatable upon public lands without residence or cultivation.

THE AMERICAN TITLE AND TRUST CO.
(Incorporated)
Wm. F A. Gierke, President
Orville T. Nye, Sec'y-Treas.

Abstracts of Titles.
Examination and Perfection of Titles.
Weekly Record Reports, $2.50 per month.
Irrigated Lands Bought and sold.
Real Estate Loans.
U.S. Land Commissioner

Reliable Services. Reasonable Prices. Court House Phone
LINCOLN NEW MEXICO

Typewriter Ribbons
For all makes and machines and all kinds of typewriter supplies on hand at The Outlook Office.

PATENTS

D. SWIFT & CO.
PATENT LAWYERS,
303 Seventh St., Washington, D. C.

WHEN A MAN MARRIES

BY MARY ROBERTS RINEHART

AUTHOR of THE CIRCULAR STAIRCASE—"THE MAN IN LOWER TEN," ETC.

COPYRIGHT 1909 BY THE BOBBS-MERRILL COMPANY

SYNOPSIS.

James Wilson or Jimmy as he is called by his friends, was round and looked shorter than he really was. His ambition in life was to be taken seriously, but people steadily refused to do so. his art is considered a huge joke, except to himself. If he asked people to dinner everyone expected a frolic. Jimmy marries Bella Knowles; they live together a year and are divorced. Jimmy's friends arrange to celebrate the first anniversary of his divorce. The party is in full swing when Jimmy receives a telegram from his Aunt Selina, who will arrive in four hours to visit him and his wife. He neglects to tell her of his divorce. Jimmy takes Kit into his confidence. He suggests that Kit play the hostess for one night, be Mrs. Wilson pro tem. Aunt Selina arrives and the deception works out as planned. Jim's Jap servant is taken ill. Bella, Jimmy's divorced wife, enters the house and asks Kit who is being taken away in the ambulance? Bella insists it is Jim. Kit tells her Jim is well and is in the house. Harbison steps out on the porch and discovers a man tacking a card on the door. He demands an explanation. The man points to the placard and Harbison sees the word "Smallpox" printed on it. He tells him the guests cannot leave the house until the quarantine is lifted. After the lifting of the quarantine several letters are found in the mail box undelivered, one is addressed to Henry Llewellyn, Iquique, Chile, which was written by Harbison. He describes minutely of their incarceration, also of his infatuation for Mrs. Wilson. Aunt Selina is taken ill with la grippe. Betty acts as nurse. Harbison finds Kit sulking on the roof. She tells him that Jim has been treating her outrageously. Kit starts downstairs, when suddenly she is grasped in the arms of a man who kisses her several times. She believes that Harbison did it and is humiliated. Aunt Selina tells Jimmy that her cameo breastpin and other articles of jewelry have been stolen. She accuses Betty of the theft. Jimmy tells Aunt Selina all about the strange happenings, but she persists in suspecting Betty of the theft of her valuables. Harbison demands an explanation from Kit as to her conduct towards him, she tells him of the incident on the roof, he does not deny nor confirm her accusation. Aunt Selina is awakened during the night; she finds Jim making love to Bella; she demands an explanation from Jim. Bella reveals the whole plot to Aunt Selina. She forgives both of them, but calls Kit a Jezebel. She tells Jim to reveal the true situation to Harbison. Jimmy is taken ill. They are convinced that Jim has the dreaded disease. Kit discovers Anne's pearl necklace in the laundry imbedded in a mass of soap. Kit finds Harbison lying on the roof unconscious with his face covered with blood. The doctor is summoned and pronounced Harbison injuries slight. While Kit is waiting on Harbison they are startled by a pandemonium of noises.

CHAPTER XXII. (Continued.)

"A rope!" he demanded, without paying any attention to us and diving into corners of the room. "Good heavens, isn't there a rope in this confounded house!"

He turned and rushed out, without any explanation, and left us staring at the door.

"Bother the rope!" I found myself forced to look into two earnest eyes. "Kit, were you very angry when I kissed you that night on the roof?"

"Very," I maintained stoutly.

"Then prepare yourself for another attack of rage!" he said. And Betty opened the door.

She had on a fetching pale blue dressing gown, and one braid of her yellow hair was pulled carelessly over her shoulder. When she saw me on my knees beside the bed (oh, yes, I forgot to say that, quite unconsciously, I had slid into that position) she stopped short, just inside the door, and put her hand to her throat. She stood for quite a perceptible time looking at us, and I tried to rise. But Tom shamelessly put his arm around my shoulders and held me beside him.

"I—I beg your pardon for coming in," she said nervously. "But—they want you downstairs, Kit. At least, I thought you would want to go, but—perhaps——"

Just then from the lower part of the house came a pandemonium of noises.

CHAPTER XXIII.

Coming.

The second floor was empty. A table lay overturned at the top of the stairs, and a broken flower vase was weltering in its own ooze. Part way down Betty stepped on something sharp, that proved to be the Japanese paper knife from the den. I left her on the stairs examining her foot, and hurried to the lower floor.

Here everything was in the utmost confusion. Aunt Selina had fainted, and was sitting in a hall chair with her head rolled over sidewise and the poker from the library fireplace across her knees. No one was paying any attention to her. And Jim was holding the front door open, while three of the guards hesitated in the vestibule. The noises continued from the back of the house, and as I stood on the lowest stair Bella came out from the dining room, with her face streaked with soot, and carrying a kettle of hot water.

"Jim," she called wildly. "While Max and Dal are below, you can pour this down from the top. It's boiling."

Jim glanced back over his shoulder. "Carry out your own murderous designs," he said. And then, as she started back with it, "Bella, for Heaven's sake," he called, "have you gone [illegible]

She did it sulkily and Jim turned to the policeman.

"Yes, I know it was a false alarm before," he explained patiently, "but this is genuine. It is just as I tell you. Yes, Flannigan is in the house somewhere, but he's hiding, I guess. We could manage the thing very well ourselves, but we have no cartridges for our revolvers." Then as the noise from the rear redoubled, "If you don't come in and help, I will telephone for the fire department," he concluded emphatically.

I ran to Aunt Selina and tried to straighten her head. In a moment she opened her eyes, sat up and stared around her. She saw the kettle at once.

"What are you doing with boiling water on the floor?" she said to me, with her returning voice. "Don't you know you will spoil the floor?" The ruling passion was strong with Aunt Selina, as usual.

I could not find out the trouble from any one: people appeared and disappeared, carrying strange articles. Anne with a rope, Dal with his hatchet, Bella and the kettle, but I could get a coherent explanation from no one. When the guards finally decided that Jim was in earnest, and that the rest of us were not crawling out a rear window while he held them at the door, they came in, three of them and two reporters, and Jim led them to the butler's pantry.

Here we found Anne, very white and shaky, with the pantry table and two chairs piled against the door of the kitchen slide, and clutching the chamois-skin bag that held her jewels. She had a bottle of Burgundy open beside her, and was pouring herself a glass with shaking hands when we appeared. She was furious at Jim.

"I very nearly fainted," she said hysterically. "I might have been murdered, and no one would have cared. I wish they would stop that chopping. I'm so nervous I could scream."

Jim took the Burgundy from her with one hand and pointed the police to the barricaded door with the other.

"That is the door to the dumb-waiter shaft," he said. "The lower one is fastened on the inside, in some manner. The noises commenced about eleven o'clock, while Mr. Brown was on guard. There were scraping sounds first, and later the sound of a falling body. He roused Mr. Reed and myself, but when we examined the shaft everything was quiet, and dark. We tried lowering a candle on a string, but—it was extinguished from below."

The reporters were busily removing the table and chairs from the door.

"If you have a rope handy," one of them said, "I will go down the shaft."

"The cage appears to be stuck, halfway between the floors," Jim said. "They are getting through the door in the kitchen below."

They opened the door then and cautiously peered down, but there was nothing to be seen. I handed Jim [illegible]

"Is it—is it Flannigan," I asked, "shut in there?"

"No—yes—I don't know," he returned absently. "Run along and don't bother, Kit. He may take to shooting any minute."

Anne and I went out then and shut the door, and went into the dining room and sat on our feet, for of course the bullets might come up through the floor.

In the midst of the excitement Tom appeared in a bath-robe, looking very pale, with a bandage around his head, and the nurse at his heels threatening to leave and carrying a bottle of medicine and a spoon.

In about fifteen minutes there was a thud, as if the cage had fallen, and the sound of feet rushing down the cellar stairs. Then there were groans and loud oaths, and everybody talking at once, below, and the sound of a struggle. In the dining room we all sat bent forward, with straining ears and quickened breath, until we distinctly heard some one laugh. Then we knew that, whatever it was, it was over, and nobody was killed.

The sounds came closer, were coming up the stairs and into the pantry. Then the door swung open, and Tom and a policeman appeared in the doorway, with the others crowding behind. Between them they supported a grimy, unshaven object, covered with whitewash from the wall of the shaft, an object that had its hands fastened together with handcuffs, and that leered at us with a pair of the most villainously crossed eyes I have ever seen.

None of us had ever seen him before.

"Mr. Lawrence McGuirk, better known as 'Tubby'," Tom said cheerfully. "A celebrity in his particular line, which is second-story man and all-round rascal. A victim of the quarantine, like ourselves."

"We've missed him for a week," one of the guards said with a grin. "We've been real anxious about you, Tubby. Ain't a week goes by, when you're in health, that we don't hear something of you."

Mr. McGuirk muttered something under his breath, and the men chuckled.

Aunt Selina rose suddenly and cleared her throat.

"Am I to understand," she asked severely, "that from now on we will have to add two newspaper reporters, three policemen and a burglar to the occupants of this quarantined house? Because, if that is the case, I absolutely refuse to feed them."

But one of the reporters stepped forward and bowed ceremoniously.

"Madam," he said, "I thank you for your kind invitation, but—it will be impossible for us to accept. I had intended to break the good news earlier, but this little game of burglar-in-a-corner prevented me. The fact is, your Jap has been discovered to have nothing more serious than chicken-pox, and—if you will forgive a poultry yard joke, there is no longer any necessity for your being cooped up."

Then he retired, quite pleased with himself.

One would have thought we had exhausted our capacity for emotion, but Jim said a joyful emotion was so new that we hardly knew how to receive it.

Then we all sat down and had some champagne, and while they were waiting for the police wagon, they gave some to poor McGuirk. He was still [illegible]

"Mr. Lawrence McGuirk, Better Known as 'Tubby.'"

wine cheered him a little, and he told his story, in a voice that was creaky from disuse, while Tom held my hand under the table.

He had had a dreadful week, he said; he spent his days in a closet in one of the maids' rooms—the one where we had put Jim. It was Jim waking out of a nap and declaring that the closet door had moved by itself and that something had crawled under his bed and out of the door, that had roused the suspicions of the men in the house—and he slept at night on the coal in the cellar. He was actually tearful when he rubbed his hand over his scrubby chin, and said he hadn't had a shave for a week. He took somebody's razor, he said, but he couldn't get hold of a portable mirror, and every time he lathered up and stood in front of the glass in the dining room sideboard, some one came and he had had to run and hide.

We were all rather sorry for him, but if we had made him uncomfortable, think of what he had done to us. And for him to tell, as he did later in court, that if that was high society he would rather be a burglar, and that we starved him, and that the women had to dress each other because they had no lady's maids, and that the whole lot of us were in love with one man, it was downright malicious.

The wagon came for him just as he finished his story, and we all went to the door. In the vestibule Aunt Selina suddenly remembered something, and she stepped forward and caught the poor fellow by the arm.

"Young man," she said grimly, "I'll thank you to return what you took from me last Tuesday night."

McGuirk started, then shuddered and turned suddenly pale.

"Good Lord!" he ejaculated. "On the stairs to the roof! You!"

They led him away then, quite broken, with Aunt Selina staring after him. She never did understand. I could have explained, but it was too awful.

On the steps McGuirk turned and took a farewell glance at us. Then he waved his hand to the policemen and reporters who had gathered around.

"Good-by, fellows," he called feebly. "I ain't sorry, I ain't. Jail'll be a paradise after this."

And then we went to pack our trunks.

Note from Max which came the next day with its enclosure:

My Dear Kit—The enclosed trunk tag was used on my trunk, evidently by mistake. Higgins discovered it when he was unpacking and returned it to me, under the misapprehension that I had written it. I wish I had. I suppose there must be something attractive about a fellow who has the courage to write a love letter on the back of a trunk tag, and who doesn't give a tinker's dam who finds it. But for my peace of mind, ask him not to leave another one around where I will come across it. Max.

Written on the back of the trunk tag:

Don't you know that I won't see you until tomorrow? For heaven's sake, get away from this crowd and come into the den. If you don't I will kiss you before everybody. Are you coming? T.

Written below:

No indeed. K.

This was scratched out and beneath.

Coming.

THE END.

An Oil-Concrete Road.

The first stretch of oil-concrete highway to be laid in Pennsylvania has just recently been completed on the Harrisburg-Linglestown road. It is about a quarter of a mile in length and is between Progress and Paxtonia. The oil-concrete road is an experiment on the part of the State Highway department, which in 1907 rebuilt the highway from the eastern terminus of the city to Paxtonia. The section just laid replaces a quarter of a mile of road constructed of concrete. The new section of road is made of concrete into which are mixed asphaltic oils. The top surface is not arched so much as the rest of the road, the crown being constructed on a basis of three-eighths of an inch to a foot. The crown is the same as that used in laying a brick pavement.—Philadelphia Record.

Which Spells Success.

Study the world and its forces. Your strength lies in co-operation with them. Study men; leadership consists in knowing how to run with them. Public opinion is like an ocean liner; you cannot back it in a minute; you cannot guide it when it is going slow, and it can only be controlled by one who is riding on it.

Mayor Is Poo Bah.

The mayor of High Wycombe, England, is not only in business as a hairdresser, but is also color sergeant in the territorials, foreman of the fire brigade, vice-president of the football club, a champion marksman, public singer, amateur actor and cricketer.

Wanted a Monopoly.

Marlow—"I suppose your wife, like all other women, wants the last [illegible]

PLEDGE POLICIES FOR LOANS

Imprudent Act That Really Means Man Is Borrowing From His Widow.

Many men, pressed for money, go to the life insurance company, deposit their policy as security and borrow as much as the company is willing to lend. That the practice is common is proved by the fact that most companies have loaned from a fourth to a third of the aggregate face value of their policies in this way. "Very few of these loans," says the annual report of the Connecticut Mutual—and this company's experience is typical—"are ever repaid to the company. The money . . . are swallowed up in business enterprises, in speculation . . . and the total result means embarrassment and distress in a great many cases, and poverty in the place of competence, when the claims mature, and there is nothing left above the loans but a mere margin in cash on the policies for the protection of families or estates." Men who borrow on their policies are taking away protection from their families. It ought not to be done.—Collier's.

Join in War Against Tuberculosis.

From statistics published in the new tuberculosis directory of the National Association for the Study and Prevention of Tuberculosis it is ascertained that over 600 cities and towns of the United States, besides about 100 in Canada, are engaged in the war against consumption, and that on April 1st there were nearly 1,500 different agencies at work in the crusade, an increase of nearly 700 per

The new directory lists 421 tuberculosis sanatoria hospitals, and day camps; 511 associations and committees for the prevention of tuberculosis; 342 special dispensaries; 68 open air schools; 98 hospitals for the insane and penal institutions, making special provision for their tuberculosis inmates; besides giving an account of the anti-tuberculosis legislation in every state and in about 250 cities.

The new directory is sold by the National Association for the Study and Prevention of Tuberculosis, 105 East Twenty-second street, New York city, at cost price, 50 cents postpaid.

Made Father Bestir Himself.

When Dorothy Meldrum was a little younger—she is but ten now—her father asked her on her return from Sunday-school what the lesson of the day had been.

"Dandruff in the lion's den," was her answer.

Ever since Rev. Andrew B. Meldrum, D. D., has personally applied himself to the religious instruction of his little daughter.—Exchange.

Libby's

Evaporated Milk

is the handiest thing in the pantry. It is pure and always ready to use.

There is no waste—use as much or as little as you need, and the rest keeps longer than fresh milk.

Gives fine results in all cooking

Tell your grocer to send Libby's Milk

THE ADVANTAGES OF A COLLEGE EDUCATION.

"Do you farmers believe in sending your sons away to college?" inquired the stranger.

"Some of us do, an' some don't," replied the farmer, who, years ago had given his two sons a college education; "but I notice some on us 're proud t' be th' fathers o' college sons as kin entertain th' neighbors with hair-raisin' stories an' lively songs o' old college days daown in th' kitchen, after their farm chores 're done fr th' day!"

A Warm Retort.

At a dinner party an officer of the guards was placed with his back to the fire. He stood the heat for some time, but at last was obliged to ask for a fire screen.

"A British soldier should always be able to stand fire," said the host, a pompous old squire who thought everything belonging to him was perfection.

"But not at his back, sir," was the witty reply.—Answers.

The Usual Charge.

He had been the star at a farewell dinner, because he had "accepted a position in New York." When he returned, six months later, because he had failed to make good, he said:

"Oh, I couldn't stand the town. It's too un-American for me. The luckiest thing I ever did was to refuse to sign a five years' contract with the people who got me to go there."

AFRAID OF A BATH.

Weary—Say, Tim, dis is er good place ter hang up fer de night.

Tim—Not on yer life. I don't stop near any river. I did once, and got up in my sleep an' walked right into it.

A Catastrophe.

Gayly she joined in the mazy dance,
And woefully to her hurt.
Bitterly she regretted the step—
For it burst her hobble skirt!

He Had the Habit.

English Tourist—That fellow over there is the most wonderful guide I ever saw. I was with him in a caravan that was lost in the desert for ten days, after which we put this fellow in charge, and in less than two minutes he set us down in a big puddle of water. I wonder who he is?

American Tourist—I know him. He used to be a New York street car motorman.—Puck.

Regretted the Incident.

"Nan, what has become of your hatpin?"

"I left it sticking in a masher's arm an hour or two ago."

"My, my! What an unpleasant experience you must have had!"

"Indeed it was. It was my most expensive hatpin."

Caused by Labor Troubles.

"Is it genuine Chippendale?"

"Absolutely, sir—"

"But this looks like a crack right across—"

"Done by Chippendale himself, sir, in a fit of rage when he heard the union had called out the men."—Punch.

Its Unwholesomeness.

"I do wish, Johnny," said Mrs. Lapsling, "you wouldn't chew gum so much. It overworks your salutary glands."

An Unconscious Admission.

"Oh, darling, love me—love me! I want you to love me for all you are worth," said the aged millionaire who had persuaded the beautiful, young widow to promise to be his wife.

"I do," she replied, and then she absentmindedly added, "and I love you for all you are worth."

Logical Excuse.

"I hear that Spendit has not paid for his yacht yet."

"No; he regards it as a floating debt."

THE HIKERS.

We moved in last November
And distinctly I remember
'Twas the steam heat that she wanted.
And she said:
She was crazy in addition
For a dining-room in mission
And the den was simply perfect,
Being red.

Now she's weary of the mission
Dining-room. It's her ambition
To serve ham and eggs in one with
Paneled walls;
And she wants a bedroom pink,
And a wider kitchen sink,
And some blue and yellow paper
In the halls.

Every autumn, every spring,
Just like birds, we're on the wing,
For a change in decorations
We go hiking;
And I'll gamble when she dies
That her mansion in the skies
Won't be finished just exactly
To her liking.

JUST SO.

Higgs—There are times when a man has to lie to his wife.

Jiggs—And worse than that, there are times when he has to tell the truth.

Interrupted Wooing.

He sang about his dream girl,
With passion most intense;
Her bulldog made a flying leap
And caught him on the fence.

Smooth of Him, Anyhow.

"He is in bad, isn't he?"

"I don't know whether they will be able to make a case against him or not."

"What were the circumstances?"

"He handed his mother-in-law a handful of matches and told her to go down the cellar and find the gas leak while he went out and got a gasfitter."

MELODRAMATIC.

Miss Vassarward—And wasn't the professor awfully, awfully—provoked when he caught you in the very act of painting his door with nasty, black, sticky tar?

Yaleton—I guess he was pretty mad about it. He told me to never darken his door again!

Alas and Alack!

Although the maid is fair to see
And worth a lover's sighs,
Her lily hands will never be
Adept at making pies.

News to Her.

"Are you not glad to set foot on terra firma?" asked a lady of an old friends who had just landed from an American liner.

"Terra firma!" was the response. "Dear me! I thought this was Queenstown!"—Tit-Bits.

Befitting.

"Fate doesn't always play cruel tricks on mortals."

"No?"

"The man who invented 'Pigs in Clover' died in clover."

Latest in Bluffs.

Drug Clerk—Perfumery? Yes ma'am. How would you like our Bouquet de Gasolene, which will give everyone the impression that you own an automobile?

Customer—Oh, that's an old one. Haven't you any cologne that smells like an airship?—Puck.

Evened Up.

Father—I don't think much of that young Slakins who calls to see you.

Daughter—Never mind, father. I think enough of him for both of us.

DID A GREAT WORK

RAILROADERS REMEMBER MR. MOSELEY WITH GRATITUDE.

Man Mainly Responsible for the Safety Appliances With Which the Lines of the Country Are Now Equipped.

Every one knew that the casualties among the trainmen and switchmen aggregated a terrible yearly toll. Under Mr. Moseley's direction the actual statistics were collected and published. The totals of the killed and wounded proved to be as appalling as those of war, and, with this showing of an awful waste of blood for his argument, he passionately took up the cause to which he gave the remainder of his life and the last ounce of his energies. He unconsciously initiated what has become in this later day a general national movement for the conservation of natural resources, a movement that fittingly began with the conservation of human beings.

He started alone, fearlessly facing hostility or inertia on every hand; but his unselfish enthusiasm and his unwearied persistence slowly won the interest and confidence of presidents and congress.

He saw the safeguards grow year by year and rate of slaughter on the rail decrease. He fought on until he saw the laws require every freight car in the country to be made over for the safety of the railroad workers, equipped not only with automatic couplers and brakes but with uniform running boards and ladders and grabirons. He saw the hours of service on the trains limited by statute, and peace between railway employers and employes fortified by effective provisions for mediation and arbitration.

His long task all but finished, he sank down literally at his post of self-imposed duty, lamented by grateful thousands in cab, caboose and switchyard all over the country, and respected by those against whom he had manfully striven. They knew best of all that he was not battling for himself, but for others, for the man in overalls. By the sheer force of his generous enthusiasm and devotion, tempered by practical common sense and a spirit of fairness, he had disarmed opposition at every encounter.

Moreover, while the cost of his system of safety car appliances will run high above $100,000,000, so distinguished an authority as the late E. H. Harriman commended it as a means to increased economy and efficiency in operation, and the effect of the arbitration law in averting strikes has saved the roads more than the total expense entailed by the new car equipment.

No honest interest ever loses by justice.

Proposed Arctic Railroad.

A proposed Arctic railroad is the latest development in railroad engineering. A bill will shortly be introduced in the Russian duma for the establishment of reliable trade communication between western Siberia and western Europe by way of the Arctic ocean. The construction of a line from the Abi river to the shore of the Arctic ocean has now been planned.

From London Direct to Peking.

Soon it will be possible to travel from London to Pekin in less than ten days. A branch of the great Siberian railroad is to be continued through the famous Desert of Gobi to Peking. This will enable the traveler to go from London direct to the Chinese capital in the short time mentioned, the only sea voyage being that across the English channel.

British Locomotives.

Although British locomotives, limited as they are by the narrower clearances of tunnels, bridges, etc., have never reached the size of locomotives in America, there has been a steady growth in dimensions, and some of the latest engines are extremely powerful. Thus ten of the Atlantic type, built for the East Coast Scottish Express use, have a total heating surface of 2,456 square feet, and a grate area of 27 square feet. The barrel of the boiler is five feet six inches in diameter, and fifteen feet ten and one-half inches in length. The tank has a capacity of 4,125 gallons of water and five tons of coal. The total weight of the engine alone is nearly 90 tons.—Scientific American.

Locomotive a Monster.

A locomotive has just been turned out by the Atchison shops at Topeka, Kan., that weighs 350 tons and is so long that it has to be run tender foremost to give the engineer an unobstructed view. This is about 40 times as heavy as the old "De Witt Clinton," of famous memory.

NOW GO TO MECCA BY TRAIN

Pilgrims to the Tomb of Mahomet Saved the Hitherto Necessary Trip Across Desert.

The decision of the Turkish government to extend the famous Hedjaz railroad by carrying the metals of this line across the desert from Medina to Mecca calls attention to what is undoubtedly one of the most daring railroad enterprises of the age.

This railroad is unique in its claim of being the only railroad built for the purpose of carrying pilgrims. Indeed, known as "The Railroad of the Pilgrims," it is being used for the transportation of Mohammedan pilgrims to Medina, the burial place of their prophet. Starting from Damascus it runs almost due south through wild and sterile country for more than 820 miles to Medina. A short distance from the terminus is Daraa, now quite an imposing and important station, where the line joins that coming up from Haifa round the southern shores of the Sea of Galilee.

From Daraa the line gradually ascends the undulating slopes of a plateau as far as Zerka, where it drops into a deep valley, and climbs out again by a winding belt. As the line proceeds southwards, signs of civilization become fewer and fewer, and the sense of desolation more pronounced. Pursuing a course parallel to the River Jordan, and almost identical with the old caravan route, the railroad traverses a district as full of interest for the Christian as for the Mohammedan. Decayed ruins of past civilizations and silent monuments of long-departed prosperity are visible on all sides.

So the journey continues until El Ula is reached, 609 miles from Damascus and 210 from Medina. Beyond El Ula none but Mohammedans may go, even the engineer-in-chief, who is a German, had to relegate to a Mohammedan assistant the carrying of the metals into Medina. The railroad is now to be extended to Mecca, the birthplace of Mohammed, but to accomplish this, 285 miles of track has yet to be laid across the desert. This is now being rapidly done and construction trains carrying the necessary material have proceeded south from Damascus with Turkish soldiers who will build the line under the direction of a Mohammedan engineer. It is interesting here to note that when the Bagdad railroad has progressed another 200 miles and the Bosphorus is spanned by bridge, the sacred city of Mecca will be in direct railroad communication with Constantinople.

REPLACING THE WOODEN TIE

Eastern Railroad Is Experimenting With Old T-Rails Anchored in the Roadbed.

In view of the ever-growing demand for substitutes for the wooden railroad tie, the Bessemer & Lake Erie railroad is experimenting with T-rails on its lines running out of Greenville, Pa.

Old Rails as Ties

The T-rails are cut to the regulation tie lengths, and then securely anchored in the roadbed by rock ballast. The rails are clamped to the T-rail ties by means of iron fastenings.—Popular Mechanics.

Cab at the Front.

A rather curious development is seen in the latest style of locomotives on the Southern Pacific, which are run cab first, the smoke stack end bringing up the rear.

Largest Electric Switch Tower.

The largest electrically controlled switch tower in the world has just been put into service at Providence, R. I., on the New York, New Haven & Hartford railroad. The tower is equipped with 77 switch levers, providing 286 combinations. Elaborate precautions are furnished to prevent the giving of a wrong signal. The power used is taken from the feed wires of the railway, but as a precaution two other sources of power are provided, which may be drawn upon in case of emergency.—Scientific American.

Train Ran 70 Miles an Hour.

A new record for a long run by a regular passenger train in the east is credited to the New York, New Haven & Hartford Railroad Colonial Express, as the result of its performance when it covered 175 miles between Boston and New York in 182 minutes, making four stops. The speed for most of the trip was close to 70 miles an hour.

German and American Lines.

The capital invested in German railroads is about $66 an inhabitant, and about $156 in the United States.

CALUMET The BAKING POWDER That Makes the Baking Better

Failures are almost impossible with Calumet.

We know that it will give you better results.

We know that the baking will be purer—more wholesome.

We know that it will be more evenly raised.

And we know that Calumet is more economical, both in its use and cost.

We know these things because we have put the quality into it—we have seen it tried out in every way. It is used now in millions of homes and its sales are growing daily. It is the modern baking powder.

Have you tried it?

Calumet is highest in quality—moderate in price.

Received Highest Award—World's Pure Food Exposition.

KIDNEY TROUBLE is a deceptive disease—thousands have it and don't know it. If you want good results you can make no mistake by using Dr. Kilmer's Swamp-Root, the great kidney remedy. At druggists in fifty cent and dollar sizes. Sample bottle by mail free, also pamphlet telling you how to find out if you have kidney trouble. Address, Dr. Kilmer & Co., Binghamton, N. Y.

A COUNTRY GIRL'S EXPERIENCE in the Metropolis 19 illustrations true to life. Describing a girl leaving for the big city. Getting acquainted with a New York gambler. A picture that will appeal to everyone. We will bring you all these beautiful pictures, large ready to frame. Wanted live hustlers in every town. Gortler Publishing Co., 20 East 14th Street, New York.

Used to It.

Thompson—Wouldn't you hate to have death staring you in the face?

Johnson—No. If you'd seen my wife stare, you'd realize that death's has no terror to me."—Harper's Bazar.

WELCOMED BY MEN WHO SMOKE

Particular men who smoke realize how offensive to people of refinement is a strong tobacco breath, and how objectionable to themselves is that "dark brown taste" in the mouth after smoking.

Paxtine Toilet Antiseptic is worth its weight in gold for this purpose alone. Just a little in a glass of water—rinse the mouth and brush the teeth. The mouth is thoroughly deodorized, the breath becomes pure and sweet and a delightful sense of mouth cleanliness replaces that dark brown tobacco taste.

Paxtine is far superior to liquid antiseptics and Peroxide for all toilet and hygienic uses and may be obtained at any drug store 25 and 50c a box or sent postpaid upon receipt of price by The Paxton Toilet Co., Boston, Mass. Send for a free sample.

A Tame Substitute.

"It begins to look as if those adventurous young men who went to Mexico in hopes of seeing some real fighting will be denied that pleasure."

"Yes. There is nothing left for them to do now but to come back home and jump on the umpire."

THE TRUTH ABOUT BLUING.

Talk No. 1.

Avoid liquid bluing. Every drop of water is adulteration. Half a cent's worth of blue in a large bottle filled with water is sold for 5 cents or 10 cents in many places.

Always use RED CROSS BAG BLUE, the blue that's all blue. A large two-oz. package, all blue, sells for 5 cents or 4-oz. for 10 cents. Delights the laundress. AT ALL GOOD GROCERS.

It sometimes happens that a woman marries a man because she is sorry for him. But is not that a poor way to show her sympathy?

THREE RIVERS LOCALS

Fruit shipping began this week. Walter Winfield delivered fruit to Carrizozo from the Harper or —OZ ranch of which he has charge The prospects are good for a large fruit crop all along the creek.

Miss Camelia Patterson has returned home from a long visit in Texas.

Mrs. Wm Issaks of Las Cruses is visiting her parents Mr. and Mrs J. O. Nabours.

Mrs. F. M. Goodin has returned from Las Cruces where she has been visiting her parents.

C. L. Early has gone to New Jersey on business in the interest of J O Nobours.

FOR SALE Single horse, gentle in saddle or harness, also harness and buggy. J. H. Canning, Carrizozo, N. M.

SEVERAL CELEBRATIONS

Tularosa is advertising a big time for the Fourth of July in that city, a band concert all day, patriotic speaking and the customary Barbecue, races and prizes are being offered.

Corona to the north is issuing advertising matter inviting all to attend the big Barbecue and festival in the highest city on the E. P. & S. W. R. R. on Independence day assuring all a royal time.

In the County Jicarilla and Bonito are competing for honors in the way of a celebration each trying to outdo the other in the attractions offered the people. There is no doubt but what those attending either will have a "ripping" fine time.

—Ice-Ice; Call No. 2. on the phone

TULAROSA, N. M.

The home of Alfalfa and Fruit will hold a Celebration

JULY 4th, 1911

Just a few of the principal events of the day follow:

Music all day by the Tularosa Band

Industrial Parade 9 a. m. Patriotic Addresses 10 a. m

Free Barbecue 12 M.

Races, 1 p. m.—Fifty yard dash, boys 12 to 15 years, prize baseball glove

Wheelbarrow race, young ladies between 15 and 35, hammock

Fat man's race, (over 200 lbs.) prize $1.50 cash.

Potatoe race, ladies or gentlemen, prize, pair of gloves.

BASEBALL. Mescalero Indians vs. Tularosa Picked Team

Roping contest, $2.50 entrance fee, winner takes purse.

Horse and Pony Races.

FIREWORKS AT NIGHT

10 Days Special

At The

Carrizozo Trading

10 Company 10

Commencing Monday, June 26

We have accumulated quite a lot of odds and ends during Spring and Summer business and in order to get rid of these broken lots will make these low prices.

10c and 15c Printed organdies.....9c
15c and 20c " " 10c
25c and 30c " " 12 1-2c

One-fourth off on Ladies' & Children's Low Shoes

One-fourth off on Men's Straw Hats, Cloth Hats and Men's Low Shoes.

Special Prices on Lace and Embroidery

If you need any of the above articles, Come Early.

The Carrizozo Trading Co.

Carrizozo

LOCAL AND PERSONAL

—H. French is down this week from Ancho.

—A. H. Hudspeth was in the city on business Wednesday.

—Miss Elvira St. John left Thursday morning for Lincoln where she will visit parents and friends.

—Mrs Jennie Berry of Cheyenne, Okla. arrived last Thursday to visit her brother Mr. Cox, on Ruidosa.

—Dr. and Mrs. Laws of the Sanitorium at Lincoln departed for Denver and the Pacific Coast Friday.

—Ira. O. Wetmore was up from El Paso last Saturday, leaving on No 3. Sunday.

—Mrs. E. W. Bell and children, wife of engineer Bell came down from Tucumcari to visit.

—Conductor LaLonde expects to move his family here soon from Tucumcari.

—Miss Jane Brockway is down from Fort Stanton attending Teachers Institute.

—Dr C. T. Keyes of Inpelo, Miss. went up to Dr. Laws Friday to recuperate.

—Allen Pierce, representing an El Paso firm interviewed customers here Monday.

—Dr. F. S Randles left last night for a trip to Cordna and Vaughn on professional business.

—F. M. Deel was down from Ancho this week preparing a petition for a postoffice at that place.

—Mrs J. S. French of Ancho and daughter are in the city this week, visiting Mrs. H. B. Dawson.

—The Ladies Home Mission Society will meet next Thursday at the home of Mrs. Geo. Ulrich.

—R. E P. Warden came down Wednesday from Ancho, on business.

—Mrs. W. C McDonald and daughter Frances left Wednesday for Hermosa Beach, California where they will spend the summer

—Dr and Mrs. T. C. Smith of Fort Stanton left on No. 2. Thursday evening to attend the Medical convention in Denver.

—R. B Thomas who has valuable iron deposites in the Oscuro Mountains left for Santa Fe Thursday where he will visit his family.

—High Altitude Cook Book at the Carrizozo Trading Co. and Rolland's Drug Store. Fifty Cents and two cents for mailing.

—A HAPPY HOME and LOVING HUSBAND if you cook from receipts out of the High Altitude Cook Book.

—Francis Canning returned Monday from Notre Dame college in Indiana, he was accompanied by his sister Helen who had been visiting in Tucumcari

—Last week Miss Georgie Lesnett, at one time postmistress here, arrived Thursday from Roswell where she now resides and will visit here this summer.

—Walter Winfield, who was formerly in business here with John Bell but who is now leasing the fruit and vegetable rights on the Harper Ranch at Three Rivers brought in a wagon load of peaches, (the first of the season here) last Saturday and rapidly disposed of them to the townspeople and stores. The peaches are of a very high grade and are excellent for the first of the season. Walter reports 3000 trees of various kinds will bear fruit on the ranch and none of the crop has been injured by hail, frost or other obstacles.

Great July 4, Sale

Mens' and Boys' Clothing

All new stock, pleasing patterns and this seasons styles must go before July Fourth. This Sale starts Monday June 26th. and continues until July 4th.

All $25.00 Suits, Now $21.00
All $22.00 " " $18.50
All $20.00 " " $17.00
All $18.00 " " $14.50
All $15. and $16.50 $12.50
All $12. and $13.00 $10.00

All Trousers Included in this Sale. A handsome line of patterns in Peg Top and Regular Styles must be sold out now, to make room for immense stock of fall goods.

ONE-FOURTH OFF ON ALL BOYS' SUITS

In all this seasons styles, in Knickerbocker Pants, double breasted, just the thing for hot weather. Come in and take advantage of this Sale while the season is young.

"The House of Good Taste"

ZIEGLER BROS.

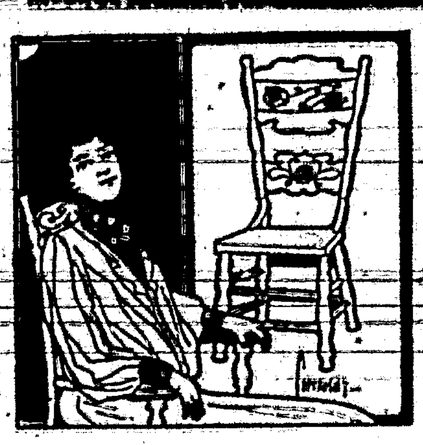

Kelley & Sons.

DEALERS IN

FURNITURE

Carpets, Rugs

Matting, etc.

Caskets, Undertakers Supplies

Carrizozo, New Mex.

Bonito Bakery

B. GAVI & BRO., Proprietors

All kinds of Bakery Goods. Your patronage solicited.

ESTABLISHED JUNE THE FIRST EIGHTEEN HUNDRED NINETY-TWO

THE EXCHANGE BANK

CARRIZOZO, NEW MEXICO

Capital and Undivided Profits, $42,000.00
Transacts a General Banking Business
Sells Drafts on Principal Cities of the World
Accords Borrowers every Accommodation
Consistent with Safety.
Accounts Solicited.

INTEREST PAID ON TIME DEPOSITS.

ELITE TAILORING PARLOR

Suits Made to Order and Satisfaction Guaranteed In All Work

CLEANING PRESSING
REPAIRING.

H. B. ALEXANDER, Proprietor Carrizozo, N.M.