THE NOGAL NUGGET

START JAN 2 1890

END

SOUTHWEST MICROFILM

THE NOGAL NUGGE

Vol. 3. PRICE--TWO DOLLARS Per Annum. NOGAL, LINCOLN CO., N. M., THURSDAY, JANUARY 2, 1890. PRICE--TWO DOLLARS Per Annum. No.

PROFESSIONAL CARDS.

J. J. COCKRELL,

Attorney-at-Law,

Lincoln, - - - New Mexico

Will practice in all courts of the Territory and in the Land Offices

JOHN Y. HEWITT,

Attor'y-at-Law,

White Oaks, N. M.

Will practice in all the courts in the territory and in the U. S. Land Offices

GEO. B. BARBER,

Attor'y-at-Law,

White Oaks, N. M.

Will practice in all the courts of the territory and before the U. S. Land Office

J. E. SLIGH

Att'y-at-Law,

NOGAL, N. M.

E. W. HENLEY

Notary Public,

Nogal, New Mexico

Office south ...

THE

PLACER HOTEL,

NOGAL, NEW MEXICO

B. F. BROWN, Proprietor

Good accommodations; nice clean beds; table supplied with the best the market affords; patronage of the traveling public respectfully solicited. ... reasonable.

STANTON

HOUSE,

BY MRS. AMELIA FRITZ,

Lincoln, N. M.

Charges Moderate ...

Having rented the Stanton House formerly occupied by Mrs. ... I am prepared to accommodate a larger number of guests, and respectfully solicit the patronage of the traveling public.

Livery, Feed and Sale Stable,

WALTER A. CHURCH,

PROPRIETOR

NOGAL, NEW MEXICO

I have the best livery building in the county, plenty of the best feed and a liberal, generous feeder. Give me a trial and you nor your horse will ever regret it.

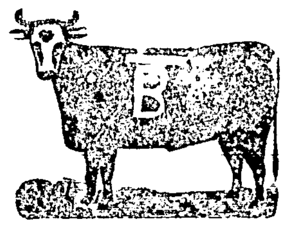

S. C. Berry, Bonito, New Mexico. Horse brand same on left side.

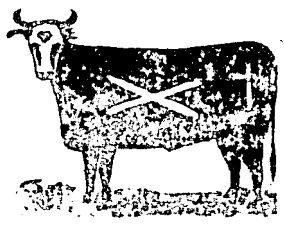

Wade Black, Weed, New Mex

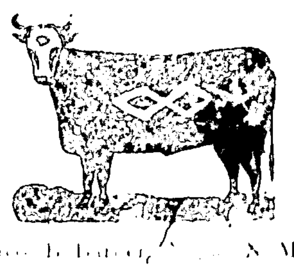

Geo. B. Barber, ... N. M.

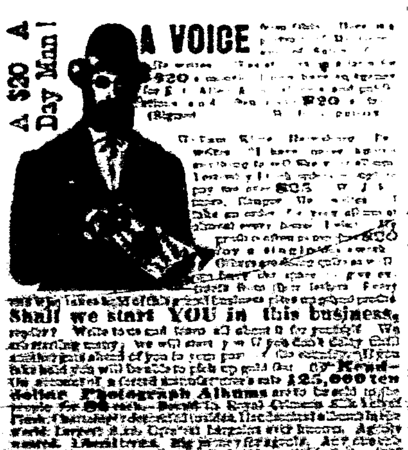

Shall we start YOU in this business, ... $25,000 ten dollar Photograph Albums ... ALLEN & CO., Augusta, Maine.

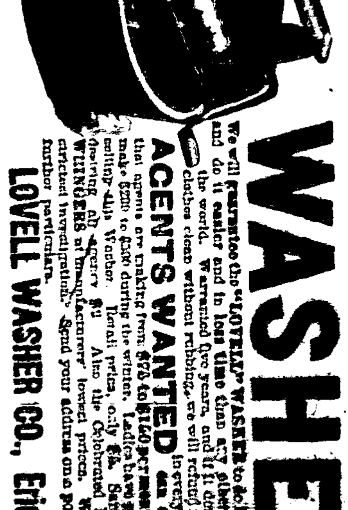

UNDEVELOPED RESOURCES.

Extract From Governor Prince's Annual Report.

The fact is, and I state it deliberately after long observation and a full consideration of its broad significance, that New Mexico is endowed with a greater variety and extent of natural resources and advantages than any state in the Union.

This language may sound extravagant, but a very little thought will show its truth. All will concede that in gold and silver, in copper and lead, we far surpass all the states east of the Rocky Mountains. Michigan may have copper, and Missouri lead, but they are devoid of precious metals. Georgia and North Carolina have mines of gold once thought to be important but even in that respect, without counting our wealth of other metals we have greatly the advantage.

Colorado and Nevada, by reason of their large development, excell us in the silver product but in other metals they are inferior, and when the mineral kingdom is left they have nothing to show to compare with the fertile valleys of our ... which challange the admiration of the world. We have as much lead as the great lead region, and as much iron as the most celebrated iron district. We have mica of excellent quality, and cement which is inferior to none. We have gypsum and fire clay in inexhaustible amounts, and we have marble of rare excellence and of almost every shade.

Whole sections of our territory are underlaid with coal of excellent coking qualities, and we have the only perfect anthracite to be found west of Pennsylvania: with a market for each extending in nearly every direction for hundreds of miles.

I have recapitulated some of these resources to show how bounteously providence has endowed us. In this connection it is interesting to remember that even in the first days of our known history New Mexico was found full of valuable products unheard of in the regions to the north and east.

Clavigero relates that centuries ago the Toltecs, leaving their old homes to the northwest, about the year 500 journeyed towards Mexico, sowing the land with corn, cotton and other plants the seeds of which they carried ... support to more of the inhabitants of New Mexico than almost any other.

A year later when Coronado entered the city, he found at Cibola large numbers of domestic hens, as well as great stores of beans, corn and melons. The corn, Castaneda tells us, had very short stalks, and the ears started near the ground, but they were of a size that astonished the Spaniards, containing from 700 to 800 grains, which exceeded anything known in other countries at that time.

At Moqui, Coronado found all the arable land used in the cultivation of grain, fruit and vegetables, and the pastures full of flocks of sheep and goats, thus corroborating the statements of the chiefs to Marcos de Niza.

At Acoma the people presented his army with a quantity of poultry, bread, cornmeal and pinons.

At Tiguex and Cicuye, the two great towns of that day, and both situate in central New Mexico, all the people were found clothed in cotton garments, in some cases supplemented by mantles of leather. At Cicuye presents of cotton goods and turquoise were made to the Spaniards, and at Tiguex, Coronado demanded from the ...

... the warmer garments of the people; that their clothes were ornamented by the use of colors, and their towels with tassels; that their pottery was of a high order of excellence both as to utility and ornament, and that mines of various metals were worked long before the Spanish occupation.

In short we learn that the history of New Mexico has always been one of agricultural, pastoral, industrial, and mining success; that the time is not known when its valleys were not the home of prosperous cultivation, its plains not covered with herds of cattle, its hillsides not cropped by the wool producing sheep, and its mines not worked for both metals and precious stones.

Thus, looking far back beyond the time when the Spaniard came to St. Augustine, the cavalier to Jamestown, the Hollander to New Amsterdam, or the Pilgrim to Plymouth, we find that New Mexico possesses a heritage of successful production, and that whether viewed as the home of animal, vegetable, or mineral wealth, from time immemorial she has a history of prosperity based on the rich natural resources with which a good Providence has endowed her.

... in an inspiring and suggestive ... that while the whole Atlantic ... and Mississippi valley were ... of roving tribes and cove... almost unbroken forest ... was raising cotton and ... clothing, and corn, beans ... for food; was manufac... flour and fine pottery; bu... cities of terraced, fou... and excavating her ... of the precious metal... precious jewels.

We need not be surprised ... history, and with ... ages which made ... we are ... which ... the ... of any ... the great American Republic.

GOOD ORDER.

I cannot close this report without a ... as to the admirable condition of ... which exists, and the quiet good order which is everywhere ... in the territory. My first ... in New Mexico, as chief ... 1879, ... characterist... present... and by the ... the native pop... a rule, law ab... authority, and w... few crimes. ... years have ... The border ... railroad has ... only leaving ... our penite... the Kid, ... Brown ... can scarce... ever ... more ...

THE REPRODUCTION

OF THE FOLLOWING DOCUMENT

CANNOT BE IMPROVED

DUE TO THE CONDITION

OF THE ORIGINAL

Southwest Microfilm

... lillo to Messilla, are vineyards which proclaim that valley to be the favored home of the grape, whether for eating or for the manufacture of wine.

Among natural plants, our plains are covered with the amole or yucca, whose root produces the finest soap and the fiber of which is becoming an extensive article of commerce, while the virtues of the canaigre as a tanning agent are just growing into prominence.

The vast prairies of the territory constitute magnificent pasture lands for flocks and herds, and are covered with tens of thousands of cattle and sheep.

In gold, whether "in place," as in Lincoln and Colfax, or in placers, as in scores of other localities, we acknowledge few superiors.

In silver, though yet but little developed, more than half of our counties ... such vast storage that ... to ...

... country. Marcos was dressed ... time, it appears, in a suit of grey woolen cloth, then called ... which Coronado had sent ... Some of the principal chiefs ... this material with great in... then said to the friar that ... teac (Moqui) there was abu... similar stuff, of which the ... there made their clothes. M... wishing to ascertain if they r... distinguished the difference betw... cotton and wool, laughingly said ... the material of their own clothing (which was of cotton) ... same. At this they seemed indignant, and said: "Thinkest thou that we are ignorant that this fabric is different from what we wear? Thou wilt see in Cibola all the houses full of material such as ours; but at Tusayan ... there are little ... the wool from which ... cloth is made ...

... hands he took out ...

THE NOGAL NUGGET.

Vol. 3. PRICE—TWO DOLLARS Per Annum. NOGAL, LINCOLN CO., N. M., THURSDAY, JANUARY 2, 1890. PRICE—TWO DOLLARS Per Annum. No.

PROFESSIONAL CARDS.

J. J. COCKRELL,

Attorney-at-Law,

Lincoln, - - New Mexico

Will practice in all courts of the Territory, and in the Land Offices

JOHN Y. HEWITT,

Attor'y-at-Law,

White Oaks, N. M.

Will practice in all the courts in the territory and in the U. S. Land Offices

GEO. B. BARBER,

Attor'y-at-Law.

White Oaks, N. M.

J. J. HIGH

Att'y-at-Law.

NOGAL, N. M.

F. W. HENLEY

Notary Public.

Nogal, New Mexico.

THE

PLACER HOTEL.

NOGAL, NEW MEXICO.

B. F. BROWN, Proprietor

Good accommodations; nice clean beds; table supplied with the best the market affords; patronage of the traveling public respectfully solicited. Prices reasonable.

STANTON

HOUSE,

BY MRS. AMELIA FRITZ.

Lincoln, N. M.

Charges Moderate.

Having rented the … House … pared to accommodate … of guests and respectfully … patronage of the traveling public.

Livery, Feed and Sale Stable.

WALTER A. CHURCH,

PROPRIETOR

NOGAL, NEW MEXICO.

I have the best livery building in the county, plenty of the best feed and a liberal, generous feeder. Give me a trial and you nor your horse will ever regret it.

A $20 A Day Man!

A VOICE …

Shall we start YOU in this business, reader? Write to us and learn all about it for yourself. … 125,000 ten dollar Photograph Albums …

ALLEN & CO., AUGUSTA, MAINE.

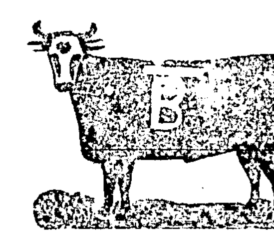

S. C. Berry, Bonito, New Mexico

Horse brand same on left side

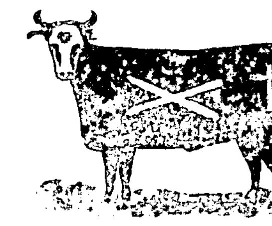

Wade Black, Weed, New Mex

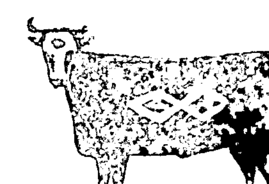

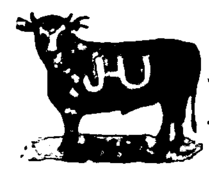

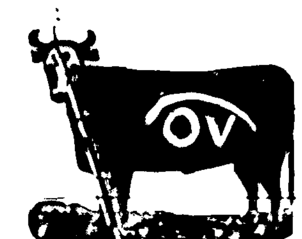

… both sides

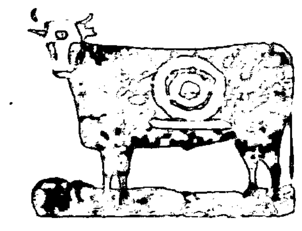

The Best

WASHER

We will guarantee the "LOVELL" WASHER to do better work and do it easier and in less time than any other machine in the world. Warranted five years, and if it don't wash the clothes clean without rubbing, we will refund the money.

AGENTS WANTED in every county. We can show proof that agents are making from $75 to $150 per month. Farmers make $200 to $500 during the winter. Ladies have great success selling this Washer. Retail price, only $5. Sample to those desiring an agency $2. Also the Celebrated KEYSTONE WRINGERS at manufacturers' lowest prices. We invite the strictest investigation. Send your address on a postal card for further particulars.

LOVELL WASHER CO., Erie, Pa.

UNDEVELOPED RESOURCES.

Extract From Governor Prince's Annual Report.

The fact is, and I state it deliberately after long observation and a full consideration of its broad significance, that New Mexico is endowed with a greater variety and extent of natural resources and advantages than any state in the Union.

This language may sound extravagant, but a very little thought will show its truth. All will concede that in gold and silver, in copper and lead, we far surpass all the states east of the Rocky Mountains. Michigan may have copper, and Missouri lead, but they are devoid of precious metals. Georgia and North Carolina have mines of gold once thought to be important, but even in that respect, without counting our wealth of other metals, we have greatly the advantage.

Colorado and Nevada by reason of their large development excel … the … as they are inferior … and when the mineral kingdom is left they have nothing to compare with the … gardens … and the vineyard New Mexico is incomparably superior. … California … There … which … of the … They can not … copper … lead … beautiful … Not the possession of one single … one of the staple … quantities … absolutely … article is … basis of … and in the … so far as the … concerned, of the anthracite, we possess an advantage which would counterbalance many … that we suffer from them. Our … Here … that … Kansas … potatoes and … the product of the … valley … comparison with any in the country; here are apples, pears, peaches, plums, and apricots superior in size to anything seen in the east and far surpassing those of California in flavor. All along the Rio Grande, from Bernalillo to Mesilla, are vineyards which proclaim that valley to be the favored home of the grape, whether for eating or for the manufacture of wine.

Among natural plants, our plains are covered with the amole or yucca, whose root produces the finest soap and the fiber of which is becoming an extensive article of commerce, while the virtues of the canaigre as a tanning agent are just growing into prominence.

The vast prairies of the territory constitute magnificent pasture lands for flocks and herds, and are covered with tens of thousands of cattle and sheep.

In gold, whether "in place," as in Lincoln and Colfax, or in placers, as in scores of other localities, we acknowledge few superiors.

In silver, though yet but little developed, more than half of our counties contain such vast storage that … to scale …

… which challenge the admiration of the world. We have as much lead as the great lead region, and as much iron as the most celebrated iron district. We have mica of excellent quality, and cement which is inferior to none. We have gypsum and fire clay in inexhaustible amounts, and we have marble of rare excellence and of almost every shade.

Whole sections of our territory are underlaid with coal of excellent coking qualities, and we have the only perfect anthracite to be found west of Pennsylvania, with a market for each … in nearly every direction for hundreds of miles.

I have recapitulated some of these resources to show how bounteously providence has endowed it. In this connection it is interesting to remember that even in the first days of our known history New Mexico was found full of valuable product … in the regions to the north and east.

Clavigero relates that centuries ago the … leaving their … homes to the … west about the year … journeyed towards Mexico … the … cotton … the plant … seeds of which … Cabeza de Vaca … the first European who ever … New Mexico … great … the product of the … the number of … grazing … leagues that the traveler … the Cow Na… … although … New Mexico … increased in extent … after … the Rio Grande where he was … beans and pumpkins … made cakes of pinons crushed or ground for the purpose … the Rio Grande, he speaks continually of the … corn, and … so plentiful that the Spaniards gave thanks to heaven for the … also of the shawls … cotton which … Here he also found … of leath… … specks of galena … of copper … emeralds.

… after … prospects … somewhat … as might be expected from their greater advantages.

Thus Marcos de Niza in 1540 tells of the … gowns of cotton worn by the people of Cibola (the modern Zuni), and of the cotton clothing found all along the route which he followed, and narrates the following anecdote, which is the first notice that we have of native wool in this country. Marcos was dressed at the time, it appears, in a suit of grey woolen cloth, then called … which Coronado had sent … Some of the principal chiefs … this material with great in… then said to the friar that … tese (Moqui) there was abu… similar stuff, of which the … there made their clothes. M… wishing to ascertain if they r… distinguished the difference betw… cotton and wool, laughingly said … the material of their own clothing … which was of cotton) and … the same. At this they seemed indignant, and said: "Thinkest thou that we are ignorant that this fabric is different from what we wear? Thou wilt see in Cibola all the houses full of material such as ours; but at Totonteac are little animals … the wool from which … cloth is made …

… support to more of the inhabitants of New Mexico than almost any other.

A year later when Coronado entered the city, he found at Cibola large numbers of domestic hens, as well as great stores of beans, corn and melons. The corn, Castaneda tells us, had very short stalks, and the ears started near the ground, but they were of a size that astonished the Spaniards, containing from 700 to 800 grains, which exceeded anything known in other countries at that time.

At Moqui, Coronado found all the arable land used in the cultivation of grain, fruit and vegetables, and the pastures full of flocks of sheep and goats, thus corroborating the statements of the chiefs to Marcos de Niza.

At Acoma the people presented his army with a quantity of poultry, bread, cornmeal and pinons.

At Tiguex and Cicuye, the two great towns of that day, and both situate in central New Mexico, all the people were found clothed in cotton garments, in some cases supplemented by mantles of leather. At Cicuye presents of cotton goods and turquoise were made to the Spaniards, and at Tiguex Coronado demanded from the … contribution of no less than … pieces of cotton stuff for clothing for his soldiers. From this we can judge of the amount of cotton then … and woven by the Pueblos, and this suggests the question why this important product is not cultivated today. Mention is also made of the grapes, plums and mulberries found on the plains to the east of the mountains, growing without cultivation. So rich was the soil of the valley of the Rio Grande that Castaneda says: "The soil is so fertile that it does not need to be worked. When they sow, the snow falling covers the seed and the corn starts underneath. The harvest of one year is sufficient for sev… … fields are still covere… that has not yet been ga…

Forty years afterwar… Espejo, traveling up the Rio Grande, found abundance of corn and melons, and the people dressed in cotton clothes and wearing boots and shoes of the thickest of the leather. Just below Albuquerque, near Isleta, he met one chief who presented him with … of cotton. Here the people wore mantles of cotton, striped blue and white like those of China. On his first trip west of the river … speaks of the great herds of cattle … the amount of cotton annually … and at Moqui the history tells us … when Espejo and his companions spoke of leaving the town the people brought him a present of many … some colored and some … and a great quantity of handkerchiefs, or towels with tassels at the corners, and many other things."

West of Moqui, on his … excursion to the great silver … Espejo found good grapes … like that of Castile; and … of the mine itself, that it … broad vein, and that "with … hands he took out very …

… found … worn and … of cotton … …

… the warmer garments of the people; that their clothes were ornamented by the use of colors, and their towels with tassels; that their pottery was … a high order of excellence both as to utility and ornament, and that mines of various metals were worked long before the Spanish occupation.

In short we learn that the history of New Mexico has always been one of agricultural, pastoral, industrial, and mining success; that the time is not known when its valleys were not the home of prosperous cultivation, its plains not covered with herds of cattle, its hillsides not cropped by the wool producing sheep, and its mines not worked for both metals and precious stones.

Thus, looking far back beyond the time when the Spaniard came to St. Augustine, the cavalier to Jamestown, the Hollander to New Amsterdam, or the Pilgrim to Plymouth, we find that New Mexico possesses a heritage of successful production, and that whether viewed as the home of animal, vegetable or mineral wealth, from time immemorial she has a history of prosperity based on the rich natural resources with which a good Providence has endowed her.

It is an inspiring and suggestive thought that while the whole Atlantic coast and Mississippi valley were … homes of roving tribes and cove… with an almost unbroken forest … Mexico was raising cotton and … for clothing, and corn, beans … melons for food; was manufac… good flour and fine pottery; b… great cities of terraced, fou… houses, and excavating he… search of the precious metal… more precious jewels.

We need not be surprised … such a history, and with … advantages which ma… possible, we are … the claim which … of possessing the … resources of any … the great American Republic.

GOOD ORDER.

I cannot close this report without a word as to the admirable condition of society which exists, and the quiet and good order which is everywhere prevalent in the territory. My first experience in New Mexico, as chief … in … 1879, … rough … characterist… representa… time, and … pied by the … The native pop… as a rule, law-abi… to authority, and … but few crimes.

The years have … change. The … the railroad has … herds, only leaving … were in our penite… of Billy the Kid, … Bandso Brown … and one can scarce… desperadoes ever … No more …

NOGAL NUGGET.

PUBLISHED EVERY THURSDAY.
...S, PER YEAR, $2.00, CASH.
H. L. HARRIS, Publisher.

Entered at the post office at Nogal, N. M., as second class mail matter.

Advertising rates will be made on application. With yearly advertisers liberal arrangements will be made.

The new disease, influenza, has crossed the Atlantic and broken out in Boston and Kansas City.

George E. Smith and C. H. Wilkie, of Silver City, New Mexico, have been granted a patent on an ore stamp.

The delegates in congress of the various territories have united and introduced a bill providing for the admission as states of New Mexico, Idaho and Wyoming.

The Denver News says: A carload of ore shipped to the Union Pacific sampling works from Silver City, New Mex... yesterday, gave an average of 3,300 ounces in silver to the ton.

Bob Burdett says: "God wasted mud when he made the man so mean as to have the postmaster return a newspaper marked 'refused' when he owes two or three year's subscription." He certainly wasted some valuable mud in these parts.

There are thirty two incorporated irrigation companies in New Mexico, and eighteen of these are located in Lincoln county. This speaks well for ...unty. It shows that we have water and the intelligence, en... enterprise to utilize it.

...Mexico is being rapidly re... for agricultural purposes by ... irrigation plans. The past ... shown remarkable develop... ...t is predicted that only the ... made of great irrigation ... that will make fertile and ... millions of acres of arid ...

...ip the following ... intendent ... for announced ... John ... W. Allen F. Mc... B. Tim... to Oaks. Wm. ... Grazier, of ... ride. H. O. Ladd of ... Santa Fe. J... Barton of San Pe... dro. Dr. Pettij... of Mora. Wm. L. ... Stevens, of Cha... and John Ryan ...

Senator Reagan of Texas has introduced a bill in the senate providing for the incorporation of a private body to be known as the ... Company ... charge ...

...line of railway ... extend from Fort ... Roswell to White ... est a line running ... the Manzano valley ... grand section of this ... abilities for the ... the stock raiser ... man, and it would ... connection with ... water harbors, on ... at could not but have ... ing on New Mexi... ...is cheap ...

...which is a ...dered in con... the next co... 1st next.

...WANTED—A friend, supports ...ze me when I am ... ...ched breeches; ... I ...

A Good Chance for the Territories.

WASHINGTON, Dec. 27. Wm. R. Springer, of Illinois, who has been chairman of the house committee on territories for the past four years, and who is still the leading democrat on the committee, said to day:

"The territories of Idaho, Wyoming, New Mexico and Arizona will seek admission to the Union as states at this session with some prospects of success. Utah will also seek in vain. During the last congress the committee on territories reported in favor of the passage of an enabling act for the four territories. The republicans will probably urge the immediate admission of Idaho and Wyoming under the constitutions they have already framed. But the democrats will insist upon the including of Arizona and New Mexico in any admission act that may be passed. The difficulty in New Mexico seems to arise out of the apportionment for members of the legislature. It is my opinion that no states will be admitted during this session, although, individually, I favor the admission of all the territories at the earliest time practicable.

The democratic attitude will probably be to oppose the admission of any more new states until some assurance can be given that the people will be permitted to form constitutions and elect representatives without undue influence from the outside and until the democratic territories can be placed upon an equality with republican territories in this respect."

An Active Volcano Near Nogales.

The "Correo de la Tarde," of Mazatlan published the following: Viz: The exploring commission ordered from Hermosillo by the governor of the state has returned and rendered the following information: Fourteen miles to the southeast of Bavispe there is an active volcano in the mountains of the Sierra Madre. The crater is enveloped in column of dense smoke and flame, and the lava falls in such abundance that we were not ... to approach within four ... water thrown out ... evaporated in immense ... ing the plains and has ... the vegetation of the valley. The lava is rapidly filling the canon and the small undulations of ground. The noise is the same as that made by a ... of steam engines. In consequence the lands near the volcano are found in the poorest ... state and to complete ... vegetation and everything has disappeared. The devastation is complete and nothing can be expected to improve these lands."

Postal Service

...to ... Prince has received the following from second assistant postmaster S. A. Whitfield ... referring to the letter addressed ... honor to ... from this office on the 21st ... posed novelation to the establishment ... bid ... service from Toyah, Texas, ... New Mexico, I have the ... inform you that such pro... service would, as per low... ...limited, involve an addi... ...nditure of $5,137.50 per ... therefore, the depart...

help you, provided your patched breeches do not signify that you are too lazy to work; that your sliding down hill is not caused by drunkenness; that you do not want to borrow a dollar to spend foolishly; and that you did not get into a fight through your own quarrelsomeness.—Optic.

New Advertisements.

THE BEST SEEDS are those put up by D. M. FERRY & CO. Who are the Largest Seedsmen in the world. D. M. FERRY & CO'S Beautifully Illustrated, Descriptive and Priced SEED ANNUAL for 1890 will be mailed FREE to all applicants, and to last season's customers. It is better than ever. Every person using Garden, Flower or Field SEEDS should send for it. D. M. FERRY & CO. DETROIT, MICH.

FOR SALE! OR WILL TRADE FOR CATTLE, One pair of good American Mules.

Best pair of mules in the county. ... Nogal, New Mexico.

FRED MAYER.

Nogal, Dec. ... 1889.

Notice for Publication

Land Office at Las Cruces, N. M. December 16, 1889.

Notice is hereby given that the following named settler has filed notice of his intention to make final proof in support of his claim, and that said proof will be made before the Register and Receiver at Las Cruces, N. M., on Monday, Jan. ... 1890, viz: Henry Meyer ... for the ... He names the following witnesses to prove his continuous residence upon and cultivation of said land, viz: ... of Tularosa, N. M., ... of Las Cruces, N. M., J. P. Morris of El Paso, Texas.

SAMUEL P. McCREA, Register.

Notice for Publication.

Land Office at Las Cruces, N. M. ...

Notice is hereby given that the following named settler has filed notice of his intention to make final proof in support of his claim, and that said proof will be made before the Register and Receiver at Las Cruces, N. M., Jan. ... 1890 ... Tularosa, N. M., ... application No. 909 for ... of sec. 21 ... He names the following witnesses to prove his continuous residence upon and cultivation of said land, viz: Martin Lopez, ... Tularosa, N. M., Natividad Prado of La Luz, N. M.

SAMUEL P. McCREA, Register.

Notice for Publication.

Land Office at Las Cruces, N. M. December 14, 1889.

Notice is hereby given that the following named settler has filed notice of his intention to make final proof in support of his claim, and that said proof will be made before the Register and Receiver at Las Cruces, N. M., Jan. ... 1890 ... Jose ... Tularosa, N. M., who made homestead application No. ... for the ... He names the following witnesses to prove his continuous residence upon and cultivation of said land, viz: Martin Lopez, Luis Valeza, Francisco Bernal of Tularosa, N. M., Natividad Prado of La Luz, N. M.

SAMUEL P. McCREA, Register.

WHY WILL YOU

With High-priced Goods when you can go to Young & Taliaferro's,

NOGAL TEN-PIN ALLEY and SALOON,

NOGAL, N. M.

O. C. DAVIS, Proprietor.

BEST OF Wines, Liquor and Cigars ALWAYS ON HAND.

Having purchased the above saloon and alley of Moore & Sons I respectfully ask a share of the public patronage. I propose to run a first class house, treat all with polite and impartial attention and sell my goods at living rates. O. C. DAVIS.

Estrayed!

Estrayed from the undersigned's place on or about 22d of October, two horses one a bay horse branded S W on left thigh, 14½ hands high, had bell on when he left. The other a dunn 13½ hands high brand ... on left shoulder. I will pay a liberal reward for any information leading to their recovery.

Address R. C. RUSSELL. Nov. 22, 1889. Nogal, N. M.

NOTICE FOR PUBLICATION.

Desert Land, Final Proof.

UNITED STATES LAND OFFICE, Las Cruces, N. M., Nov. 27, 1889.

Notice is hereby given that Andaleeo Padilla of Three Rivers New Mexico has filed notice of intention to make proof on his desert land claim No. ... for the ... before Register and Receiver at Las Cruces on Wednesday the 15th day of January 1890. He names the following witnesses to prove the complete irrigation and reclamation of said land: Charles H. Armijo, Jose Ma. Montano, Bernabe Gonzales, Jose Duran of Dona Ana county, N. M.

EDMUND G. SHIELDS, Register.

Notice For Publication.

LAND OFFICE ... November 17, 1889.

Notice is hereby given that the following named settler has filed notice of his intention to make final proof in support of his claim, and that said proof will be made before the Register and Receiver at Las Cruces, New Mexico, on December 24th, 1889, viz: Augusto Davaos ... homestead No. ... for the ... He names the following witnesses to prove his continuous residence upon, and cultivation of, said land, viz: Jose Tellez, ... Marquez of Tularosa, N. M., ... Field of Mescalero, N. M., John H. ... of Las Cruces, N. M.

EDMUND G. SHIELDS, Register.

Mining Application No. 524.

... Las Cruces, N. M. ... 1889.

Notice is hereby given that ... Drenbear, a resident of ..., Kentucky, by John Y. Hewitt, his attorney in fact, whose postoffice address is White Oaks, Lincoln county, New Mexico, has this day filed his application for a patent for thirteen hundred and thirty ... feet of the Vanderbilt Lode mining claim bearing gold, with surface ground six hundred feet in width, situated in Nogal Mining District, Lincoln county, New Mexico, and designated by the field notes and official plat on file in this office as survey No. 623, said survey being described as follows, to wit:

Beginning at corner No. 1, a granite stone ... inches, set three fourths in the ground, marked 1-623, whence ... quarter ... sec. 14, tp. 9 s, rs. 11 e, New Mexico prin. meridian bears south ... deg. 02 min. west, ... feet dist. thence north ... deg. 50 min. east var. 12 deg. 31 min. east, 600 feet to corner No. 2, a granite stone ... inches, set three fourths in the ground marked 2-623, thence south ... deg. ... min. east, var. 12 deg. 50 min. east, 1320 feet to corner No. 3, a granite stone ... ins., set three fourths in the ground, marked 3-623, thence south ... deg. ... min. west, var. 12 deg. 50 min. east, 600 feet to corner No. 4, a porphyry stone ... inches, set three fourths in the ground, marked 4-623, thence north ... deg. 09 min. west, var. 12 deg. 50 min. east, 1320 to corner No. 1, place of beginning.

Saving and excepting from this the Vanderbilt Lode survey No. 623, all that portion thereof in conflict with the Correction Lode survey No. 578 ...

Also saving and excepting from this the Vanderbilt Lode survey No. 623, all that portion thereof in conflict with the American Lode survey No. 495.

Also saving and excepting from this the Vanderbilt Lode survey No. 623, all that portion thereof in conflict with the Edith Lode survey No. 494.

Area claimed by this applicant ... acres.

The location of this mine is recorded in the Recorder's office of Lincoln, New Mexico, on page ... of book F of mining records. The adjoining claims are, northerly by Edith Lode, ... Correction ... American Lode ...

NEW YEAR ARRIVALS,

1890.

Taking this opportunity of thanking our numerous and ever increasing host of customers for their patronage during the past year, we beg to assure them that we are prepared to better supply their wants for the coming year by increasing our stock in every department. We will continue to maintain our reputation by giving the public the "Best goods at the lowest prices." We now open the new year with fresh goods, just received. Come and see us and examine our stock.

Groceries! -:- Groceries

A large invoice of packing house goods from Kansas City.

Dried Salt Bacon,

Smoked Bacon,

Breakfast Bacon,

Hams, Lard, Lard Oil, Pigs Feet, Lambs ...

Bologna Sausage, ...

Fine California and imported ... imported Preserved Ginger ... sters, Oysters, ... sage ...

Gordon ...

Queen Olives ... ment of ...

Dry Goods, ...

See our big ...

WINTE...

"Best Goods at ...

SAS...

MOULDING

CEILING, SIDINGS, SHINGLES

—AND ALL KINDS OF—

LUMBER,

Always on h...

... Bonnell's

THE REPRODUCTION OF THE FOLLOWING DOCUMENT CANNOT BE IMPROVED DUE TO THE CONDITION OF THE ORIGINAL

Southwest Microfilm

THE NOGAL NUGGET.

Nogal, Lincoln County, New Mexico.

PRICE—$2.00 PER ANNUM.

Local News.

The county commissioners meet on Monday.

Just received, one hundred cases and ten barrels of coal oil, at prices to defy competition. J. C. DELANY, Fort Stanton.

Come to the races next Saturday, whether you have any money to lose or not.

Geo. Ulrick of White Oaks, was in town this week, looking after some mine property.

Twenty cases of boots and shoes just opened. Men and women's arctics; our $2 ladie's button shoe "takes the cake." J. C. DELANY, Fort Stanton.

How many promises were made on Wednesday only to be broken on the slightest pretext?

Read the title in this issue of the new story, which will commence in next week's issue of the NUGGET.

Get the best! That means, trade with Young & Taliaferro, White Oaks.

See J. C. DeLany's attractive advertisement in this issue. He will show you something to your advantage next week.

Our Xmas trade was the biggest we ever had. We have increased our clerical force and are prepared to meet the wants of our numerous customers. J. C. DELANY. Fort Stanton, N. M.

...cannot be too severe.—Eddy Argus.

You can bless your lucky star that led you to a store where there was so wide a range, so great a variety, so grand an opportunity to fill all your wants without emptying your purse.
YOUNG & TALIAFERRO.

"Where are you going, my pretty maid?"
"I'm going to Young & Taliaferro's, kind sir, to trade."
"Why do you go there, my pretty maid?"
"Their stock is the biggest, sir, she said."
"... how are their prices, my pretty maid?"
"They're lower than any, one else ... made."
"... I go with you, my pretty maid?"
"... with your company, sir, ... said."
... these two, then, the man and ...
... hurrying off to Young & Taliaferro's ... trade;
... when the man went home he ...
... found the very best bargains ...

Lincoln is all Right.

Judge S. S. Terrell, of Lincoln, is in the city to day. He has resided in Lincoln county for twelve years and was an active worker in the recent state constitutional convention. He said to day: "That the people of his section were just as earnest in their advocacy of the statehood movement to-day as ever. The democrats there are ably supporting it also. They feel at the same time that they were not properly represented in the recent state convention, and for this reason would like to see Mr. Joseph succeed in his work of securing an enabling act and provide another convention, but even should he fail in this, so fully in favor of progress are the democrats of Lincoln county that they will vote for the constitution now before the people. In any event Lincoln county will give a big majority for statehood. The people there find but little fault with the constitution already framed."

Judge Terrell also said that Lincoln county was prospering; getting its share of immigration; its mines turning out well and the best of railroad prospects.—New Mexican.

Conservatism vs. the Rage for Novelties.

The Seed Annual for 1890, issued by D. M. Ferry & Co., of Detroit, Michigan, has reached our table. Its cover this year is especially artistic and attractive, and its contents, as ...

...a trip to Africa, and is here in search of a crew to accompany him to that country to explore a hitherto unheard of diamond region. Her reason for desiring help from Arizona is that men from this locality are more reliable, courageous and can endure more hardships than any other men she has met with in her travels.—Tucson Star.

Idaho, with 125,000 people, confidently expects to be admitted to statehood by this congress. Her strongest claim is that while in 1880 she spent $9,000 for school, this year she expended $109,570 on public education. Idaho had in 1880 only twenty-six school districts, now she has 431 schools, with an increase the past year of 4,077, or 20½ per cent. in the number of school children. New Mexico leads in the matter of schools and education her weakest point. It can not be too forcibly impressed on our people that the neglect of public education has not only in past years prevented our admission to the union, but hindered and discouraged the most desirable people from becoming inhabitants of this territory ...

My Lady Tongue.

AN

Entirely New

AND

Intensely Interesting STORY!

BY

That Noted Writer,

AMELIE RIVES

"OLD MAIDS ARE ACCIDENTS."

Secured for this paper by special arrangement with the Author's Publisher.

Subscribe at once if you wish to have the story in its entirety.

You will not be disappointed, but highly entertained, by its perusal. The heroine,

... EXPLAINS IN A ... MENT.

"My Lady Tongue"

(and in all truth she has a tongue that she uses frankly and in a decidedly unconventional manner) will command your admiration and respect, which will be fully justified by the developments and conclusion of the story.

SUBSCRIBE NOW!

THE BULL CAPTURES THE RED SHIRT.

If you read the Opening Chapter you will certainly want to continue to the end of the last.

If you begin later on in the story you will not be content unless you can read it from the very beginning.

... will ... of this entertaining novelette by subscribing ...

Everybody

COME TO THE RACES NEXT SATURDAY, BIG ATTRACTIONS.

NEW HOME ...

A. HENLEY & SON,

—DEALERS IN—

DRY GOODS, GROCERIES AND Miner's Supplies.

Best Brands of Wines, Liquors and Cigars,

Nogal, New Mexico.

Our Motto,

"Quick Sales and Small Profits,"

Shall be strictly adhered to.

We keep everything in the general mercantile line, and when you want anything that you can't see in the house, ask for it. We propose to treat all our customers alike in every particular. Call on us when you come to town.

F. J. McCOURT,

—DEALER IN—

HARDWARE, ...

STOVES and TI...

I am Prepared to Furnish all Classes of ... the Lowest Market pri...

Nails, Iron Pipe, B...

at Bed Rock ...

Tin Roofing ...

... NUGGET.

PUBLISHED EVERY THURSDAY.
... PER YEAR, $2.00, CASH.
H. L. HARRIS, Publisher.

Entered at the post office at Nogal, N. M., as second class mail matter.

Advertising rates will be made on application. With yearly advertisers liberal arrangements will be made.

The new disease, influenza, has crossed the Atlantic and broken out in Boston and Kansas City.

George E. Smith and C. H. Wilkie, of Silver City, New Mexico, have been granted a patent on an ore stamp.

The delegates in congress of the various territories have united and introduced a bill providing for the admission as states of New Mexico, Idaho and Wyoming.

The Denver Newsays: A carload of ore shipped to the Union Pacific sampling works from Silver City, New Mexico, and sampled yesterday, gave an average of 3,399 ounces in silver to the ton.

Bob Burdett says: "God wasted mud when he made the man so mean as to have the postmaster return a newspaper marked 'refused' when he owes two or three year's subscription." He certainly wasted considerable mud in these parts.

There are thirty-two incorporated irrigation companies in New Mexico, and eighteen of these are located in Lincoln county. This speaks well for ...unty. It shows that we have ... water and the intelligence, en... ...nd enterprise to utilize it.

... Mexico is being rapidly re... for agricultural purposes by ... irrigation plans. The past ... shown remarkable develop... ...t is predicted that only the ...s made of great irrigation ...hat will make fertile and ...illions of acres of arid

... sums up the following ... superintendent ... far announced ... W. Allen, E. Mc... John ... te Oaks; Wm. U. B. Tim... H. O. Ladd, of Grazier, of ... Santa Fe; Ja... Barton, of San Pedro; Dr. Pettij..., of Mora; Wm. L. Stevens, of Chamo. and John Ryan.

Senator Reagan of Texas has introduced a bill in the senate providing for the incorporation of a private ... to be known as the Jornado & ... and Company, ... to build and ...voirs in New ...rigating pur... ...rates $25 ... charge.

... line of railway, ...exican, from Fort ... via Roswell to White ... meet a line running ... the Manzano valley, ... grand section of this ... possibilities for the ... the stock raiser ... man, and it would ... connection with ... water harbors on ... would not but have ... on New Mexi...

... which is a ... sidered in son... ...he next ... ...1st next.

A Good Chance for the Territories.

WASHINGTON, Dec. 27.—Wm. R. Springer, of Illinois, who has been chairman of the house committee on territories for the past four years, and who is still the leading democrat on the committee, said to-day:

"The territories of Idaho, Wyoming, New Mexico and Arizona will seek admission to the Union as states at this session with some prospects of success. Utah will also seek in vain. During the last congress the committee on territories reported in favor of the passage of an enabling act for the four territories. The republicans will probably urge the immediate admission of Idaho and Wyoming under the constitutions they have already framed. But the democrats will insist upon the including of Arizona and New Mexico in any admission act that may be passed. The difficulty in New Mexico seems to arise out of the apportionment for members of the legislature. It is my opinion that no states will be admitted during this session, although, individually, I favor the admission of all the territories at the earliest time practicable."

The democratic attitude will probably be to oppose the admission of any more new states until some assurance can be given that the people will be permitted to form constitutions and elect representatives without undue influence from the outside and until the democratic territories can be placed upon an equality with republican territories in this respect.

An Active Volcano Near Nogales.

The "Coreo de la Tarde," of Mazatlan published the following, viz: "The exploring commission ordered from Hermosillo by the governor of the state, has returned and rendered the following information: Fourteen miles to the southeast of Bavispe, there is an active volcano in the mountains of the Sierra Madre. The crater is envolved in colums of dense smoke and flame, and the lava falls in such abundance that we were not ... to approach within four m... water thrown out of ... spurred in immense qua... ...ing the plains and has com... ...royed the vegetation of the valley. The lava is rapidly filling the canon and the small undulations of ground. The noise is the same as that made by a number of steam engines. In consequence, the lands near the volcano are found in the poorest possible state and in complete ruin. Grass, vegetation and everything has disappeared. The devastation is complete and nothing can be expected to improve these lowlands."

Postal Service.

... Re... to you. Prince has received the following from second assistant postmaster S. A. Whitfield:

to Eldferring to the letter addressed honor to from this office on the 21st posed newslation to the establishment ... bid ... service from Toyah, Texas, ... New Mexico, I have the ... inform you that such pro... service would, as per low... ...bmitted, involve an addi... ...nditure of $5,437.50 per ... therefore, the depart...

... Washi... —A friend, reports ...

help you, provided your patched breeches do not signify that you are too lazy to work; that your sliding down hill is not caused by drunkenness; that you do not want to borrow a dollar to spend foolishly; and that you did not get into a fight through your own quarrelsomeness.—Optic.

New Advertisements.

THE BEST SEEDS are those put up by D. M. FERRY & CO. Who are the Largest Seedsmen in the world. D. M. Ferry & Co's Beautifully Illustrated, Descriptive and Priced SEED ANNUAL for 1890 will be mailed FREE to all applicants, and to last season's customers. It is better than ever. Every person using Garden, Flower or Field SEEDS should send for it. D. M. FERRY & CO. DETROIT, MICH.

FOR SALE!
OR WILL
TRADE FOR CATTLE,
One pair of good
American Mules.

Best pair of mules in the county. Come and see me or address me at Nogal, New Mexico.

FRED MAYER.

Nogal, Dec. 25, 1889. 3-21

Notice for Publication.

LAND OFFICE AT LAS CRUCES, N. M.,
December 16, 1889.

Notice is hereby given that the following named settler has filed notice of his intention to make final proof in support of his claim, and that said proof will be made before the Register and Receiver at Las Cruces, N. M., on Monday, Jan. 27, 1890, viz: Henry Metcalf, on D. S. No. 5416, for the N^1_2 of nw^1_4, sw^1_4 of nw^1_4 and nw^1_4 of sw^1_4, sec. 25, tp. 14 s, ra. 9 e.

He names the following witnesses to prove his continuous residence upon, and cultivation of, said land, viz: P. Coghlan, H. E. Parker, of Tularosa, N. M., Joseph Bush, of Las Cruces, N. M., J. P. Morris, of El Paso, Texas.

SAMUEL P. McCREA, Register.
3-21

Notice for Publication.

LAND OFFICE AT LAS CRUCES, N. M.,
December 18, 1889.

Notice is hereby given that the following named settler has filed notice of his intention to make final proof in support of his claim, and that said proof will be made before the Register and Receiver at Las Cruces, N. M., on Jan. 31, 1890, viz: Rosalio Lopez, of Tularosa, N. M., who made homestead application No. 833 for the sw ... nw qr of sec. 22, and se qr of sec. 22, tp. 14 south of ra. 9 e.

He names the following witnesses to prove his continuous residence upon, and cultivation of, said land, viz: Martin Lopez, Luis Valencia, Francisco Bernal, of Tularosa, N. M., Natividad Prada, of La Luz, N. M. SAMUEL P. McCREA, Register.
3-21

Notice for Publication.

LAND OFFICE AT LAS CRUCES, N. M.,
December 19, 1889.

Notice is hereby given that the following named settler has filed notice of his intention to make final proof in support of his claim, and that said proof will be made before the Register and Receiver at Las Cruces, N. M., on Jan. 31, 1890, viz: Jose Gonzales, of Tularosa, N. M., who made homestead application No. 822 for the sw qr of ne qr, s hf of nw qr and nw qr of sw qr of sec. 14, tp. 15 s, ra. 9 e.

He names the following witnesses to prove his continuous residence upon, and cultivation of, said land, viz: Martin Lopez, Luis Valencia, Francisco Bernal, of Tularosa, N. M.; Natividad Prado, of La Luz, N. M. SAMUEL P. McCREA, Register.
3-21

WHY WILL YOU

With High-priced Goods when you can go to
Young & Taliaferro's,

NOGAL
TEN-PIN
ALLEY and SALOON,

NOGAL, N. M.

O. C. DAVIS, Proprietor.

—BEST OF—

Wines, Liquor and Cigars

ALWAYS ON HAND.

Having purchased the above saloon and alley of Moore & Sons, I respectfully ask a share of the public patronage. I propose to run a first class house, treat all with polite and impartial attention and sell my goods at living rates. O. C. DAVIS.

Estrayed!

Estrayed from the undersigned's place on or about 22d of October, two horses; one a bay horse branded S W on left thigh, 14^1_2 hands high, had bell on when he left. The other a dunn 13^1_2 hands high, branded J crossed on left shoulder. I will pay a liberal reward for any information leading to their recovery.

Address R. C. RUSSELL,
Nov. 25, 1889. Nogal, N. M.

NOTICE FOR PUBLICATION.
Desert Land, Final Proof.

UNITED STATES LAND OFFICE,
LAS CRUCES, N. M., Nov. 27, 1889.

Notice is hereby given that Andalasio Padilla, of Three Rivers, New Mexico, has filed notice of intention to make proof on his desert land claim No. 67, for the S^1_2 sw^1_4 sec. 12, N^1_2 nw^1_4 sec. 13, tp. 11 s, ra. 9 e, before Register and Receiver at Las Cruces, on Wednesday the 15th day of January, 1890.

He names the following witnesses to prove the complete irrigation and reclamation of said land: Charles H. Armijo, Jose Ma. Montano, Barnaba Gonzalas, Jose Daran, of Dona Ana county, N. M.

EDMUND G. SHIELDS, Register.
3-18

Notice For Publication.

LAND OFFICE AT LAS CRUCES, N. M.,
November 12, 1889.

Notice is hereby given that the following named settler has filed notice of his intention to make final proof in support of his claim, and that said proof will be made before the Register and Receiver at Las Cruces, New Mexico, on December 24th, 1889, viz: Augustin Davalos, on homestead No. 903, for the W^1_2 of se^1_4 and E^1_2 of sw^1_4 sec. 27, tp. 10 s, ra. 11 e.

He names the following witnesses to prove his continuous residence upon, and cultivation of said land, viz: Jose Telles, Serapio Marquez, of Tularosa, N. M., Westley Field of Mescalero, N. M., John H. Riley of Las Cruces, N. M.

EDMUND G. SHIELDS, Register.
3-16

Mining Application No. 524.

U. S. LAND OFFICE, LAS CRUCES, N. M., ... Dec. ..., 1889.

Notice is hereby given that J. David Byerbee, a resident of ..., Kentucky, by John Y. Hewitt, his attorney in fact, whose postoffice address is White Oaks, Lincoln county, New Mexico, has this day filed his application for a patent for thirteen hundred and thirty ... feet of the Vanderbilt Lode mining claim, bearing gold, with surface ground six hundred feet in width, situated in Nogal Mining District, Lincoln county, New Mexico, and designated by the field notes and official plat on file in this office as survey No. 665, said survey being described as follows, to wit:

Beginning at corner No. 1, a granite stone 8x11 x40 inches, set three fourths in the ground, marked 1-665, whence one quarter sec. cor. ... sec. 14, tp. 9 s, ra. 13 e, and sec. 13, tp. 9 s, ra. 11 e, New Mexico prin. meridian, bears south 80 deg 02 min west, 110 feet dist.; thence north 26 deg 56 min east, var 12 deg 31 min east, 600 feet to corner No. 2, a granite stone 21x14x13 ins., set three fourths in the ground, marked 2-665; thence south 64 deg 09 min east, var 12 deg 30 min east, 1300 feet to corner No. 3, a granite stone 21x14x13 ins., set three fourths in the ground, marked 3-665; thence south 26 deg 30 min west, var 14 deg 32 min east, 600 feet to corner No. 4, a porphyry stone 8x11x14 inches, set three fourths in the ground, marked 4-665; thence north 64 deg 09 min west, var 12 deg 30 min east, 1300 to corner No. 1, place of beginning.

Saving and excepting from this the Vanderbilt Lode survey No. 666, all that portion thereof in conflict with the Correction Lode survey No. 576.

Also saving and excepting from this the Vanderbilt Lode survey No. 665, all that portion thereof in conflict with the American Lode survey No. 666.

Also saving and excepting from this the Vanderbilt Lode survey No. 665, all that portion thereof in conflict with the Bullit Lode survey No. 665.

Area claimed by this applicant 9 ... acres.

The location of this mine is recorded in the ... office of Lincoln, New Mexico, on page ... book ... of mining records. ...

NEW YEAR ARRIVALS,
1890.

Taking this opportunity of thanking our numerous and ever increasing host of customers for their patronage during the past year, we beg to assure them that we are prepared to better supply their wants for the coming year by increasing our stock in every department. We will continue to maintain our reputation by giving the public the "best goods at the lowest prices." We now open the new year with fresh goods, just received. Come and see us and examine our stock.

Groceries! -:- Groceries!

A large invoice of packing house goods from Kansas City.

Dried Salt Bacon,
Smoked Bacon,
Breakfast Bacon,

Hams, Lard, Lard Oil, Pigs Feet, Lambs Tongue,
Bologna Sausage, from New York.

Fine California and imported Raisins, imported Citron, dried Fruits of all kinds, imported Preserved Ginger, Richardson & Robbin's Plum Pudding, Lobsters, Oysters, Salmon, Sardines, Keppered Herring, Canned Sausage, Roast Chicken and Turkey, Lunch Tongue, Lunch Ham, Deviled meats, Cod Fish Bricks and Balls, Schepps Cocoanut, Sal Soda, Catsups.

Gordon & Dilworth's Preserves,

Queen Olives, Preserves, Kraut, Maple Syrup, Buckwheat Flour, and a full assortment of choice groceries, too numerous to enumerate here.

Dry Goods, Boots and Shoes, Hats and
GLOVES.

See our big advertisement in next week's Nugget of our ...

WINTER DRY GOODS,

Boots and Shoes, Hats, Gloves, etc., etc. Our motto is:

"Best Goods at Lowest Prices." Satisfaction to all.

J. C. DeLANY,

Post Trader, Fort Stanton, New Mexico.

SASH, DOORS,
MOULDING
CEILING, SIDINGS, SHINGLES

AND ALL KINDS OF—

LUMBER,

Always on ...

Bonnell's ...

THE NOGAL NUGGET.

Nogal, Lincoln County, New Mexico.

PRICE—$2.00 PER ANNUM.

Local News.

The county commissioners meet on ...nday.

Just received, one hundred cases and ten barrels of coal oil, at prices to defy competition. J. C. DELANY, Fort Stanton.

Come to the races next Saturday, whether you have any money to lose or not.

Geo. Ulrick of White Oaks, was in town this week, looking after some mine property.

Twenty cases of boots and shoes just opened. Men and women's arctics; our $2 ladie's button shoe "takes the cake." J. C. DELANY, Fort Stanton.

How many promises were made on Wednesday only to be broken on the slightest pretext?

Read the title in this issue of the new story, which will commence in next week's issue of the NUGGET.

Get the best! That means, trade with Young & Taliaferro, White Oaks.

See J. C. DeLany's attractive advertisement in this issue. He will show you something to your advantage next week.

Our Xmas trade was the biggest we ever had. We have increased our clerical force and are prepared to meet the wants of our numerous customers. J. C. DELANY, Fort Stanton, N. M.

Another pleasant new year party was enjoyed by our people last Tuesday night, and a sumptuous supper at the Placer hotel.

We are against high prices; are you with us? YOUNG & TALIAFERRO.

The new year started out in handsome shape; wonder if our delinquents will come up in the same shape! Wonder!!

I have a car load of flour, corn meal, etc. on the road, which I will sell at rock bottom prices, on arrival. Come get fresh goods. J. C. DELANY, Fort Stanton.

A. Henley & Son have the nicest selection of winter dry goods ever brought to Nogal. You don't have to take our word for it; go and see for yourself.

Spend a dollar with Young & Taliaferro and you get two back in satisfaction.

The NUGGET is rather short this week, and the cause, as you all ... know, is, well, we'll say ... ...ing, for you'll ... ..., notwithstanding.

Just received from New York a large shipment of dry goods. Just the thing for winter season. Come and see these new goods. Particulars of NUGGET next week. J. C. DELANY, Fort Stanton.

Judge Neymeyer recently fined a man for carrying concealed weapons, although the man had a special constable's permit to carry a gun. The judge was severely criticised for his decision, but it appears that he was right. A. J. Fountain, prosecuting attorney, declares that even a regular constable has no right to carry a ... except while actually engaged in making an arrest or guarding a prisoner. The deadly weapon law in New Mexico is very strict, as it ought to be everywhere. A pistol may sometimes be useful, but it is never ornamental, and a law against it cannot be too severe.—Eddy Argus.

You can bless your lucky star that led you to a store where there was so wide a ..., so great a variety, so grand an opportunity to fill all your wants without emptying your purse. YOUNG & TALIAFERRO.

"Where are you going, my pretty maid?"
"I'm going to Young & Taliaferro's, sir, to trade."
"Why do you go there, my pretty maid?"
"Their stock is the biggest, sir," she ...
"... how are their prices, my pretty maid?"
"They're lower than any one else ...."
"... I go with you, my pretty maid?"
"... with your company, sir," ...
... these lies, then, the men and ...
... ...ing off to Young & Tal...

Lincoln is all Right.

Judge S. S. Terrell, of Lincoln, is in the city to-day. He has resided in Lincoln county for twelve years, and was an active worker in the recent state constitutional convention. He said to-day: That the people of his section were just as earnest in their advocacy of the statehood movement to-day as ever. The democrats there are ably supporting it also. They feel at the same time that they were not properly represented in the recent state convention, and for this reason would like to see Mr. Joseph succeed in his work of securing an enabling act and provide another convention, but even should he fail in this, so fully in favor of progress are the democrats of Lincoln county that they will vote for the constitution now before the people. In any event Lincoln county will give a big majority for statehood. The people there find but little fault with the constitution already framed.

Judge Terrell also said that Lincoln county was prospering; getting its share of immigration; its mines turning out well and the best of railroad prospects.—New Mexican.

Conservatism vs. the Rage for Novelties.

The Seed Annual for 1890, issued by D. M. Ferry & Co., of Detroit, Michigan, has reached our table. Its cover this year is especially artistic and attractive, and its contents, as usual, interesting and instructive. Ferry's seeds are thoroughly reliable, and always come true. The directions given in the Annual for the cultivation of both flowers and vegetables are so full and explicit that no one can fail of success who uses their seeds and follows the instructions.

D. M. Ferry & Co. are very conservative, both in offering new sorts and in their claims for them when offered, but they take pains to inform themselves as to the true character of all new varieties, so if some much lauded novelties are not found in the Annual, the probability is they have tested them and found them of no value.

A request sent to the firm at Detroit, Michigan, will bring you a copy of the Seed Annual for 1890 by return mail.

Give the Devil His Dues.

The town of Nogal in Lincoln is said to derive its name from the fact that there are nogals there. But they have a sprightly little newspaper and consequently the devil is to pay. [Pecos] Argus.

Aw, thanks for the complement to Nogal's paper. As to the devil, if any thing is due him, he ought to be paid—"give the devil his due," you know. The Argus is way off about our "gals." We have "gals" here—just lots of 'em. This is not a temperance town, like Eddy, don't cher see? Our merchants are doing a lively Christmas trade in red liquor by the "gal." Nogal might mean that our town is no spring chicken, but it doesn't.

Western Men Wanted.

Miss Nellie Cashman is visiting with Mrs. E. J. Smith, of this city. Miss Cashman has just returned from a trip to Africa, and is here in search of a crew to accompany her to that country to explore a hitherto unheard of diamond region. Her reason for desiring help from Arizona is that men from this locality are more reliable, courageous and can endure more hardships than any other men she has met with in her travels.—Tucson Star.

Idaho, with 125,000 people, confidently expects to be admitted to statehood by this congress. Her strongest claim is that while in 1880 she spent $9,000 for school, this year she expended $100,579 on public education. Idaho had in 1880 only twenty-six school districts, now she has 434 schools, with an increase the past year of 4,077, or 20¼ per cent. in the number of school children. New Mexico fails in the matter of schools and education her weakest point. It can not be too forcibly impressed on our people that the neglect of public education has not only ... past years ... ...

My Lady Tongue.

—AN—
Entirely New
—AND—
Intensely Interesting
STORY!
—BY—
That Noted Writer,
AMELIE RIVES

"OLD MAIDS AND ACCIDENTS."

Secured for this paper by special arrangement with the Author's Publisher.

Subscribe at once if you wish to have the story in its entirety.

You will not be disappointed, but highly entertained, by its perusal. The heroine,

SCENE, EXCITING IN A ... ...

"My Lady Tongue"

(and in all truth she has a tongue that she uses frankly and in a decidedly unconventional manner) will command your admiration and respect, which will be fully justified by the developments and conclusion of the story.

SUBSCRIBE NOW!

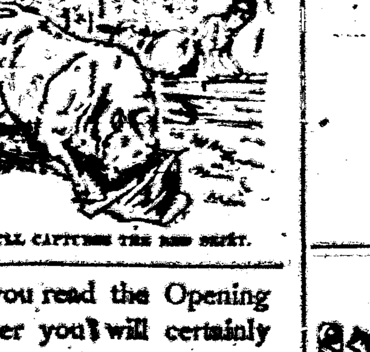

THE BULL CAPTURES THE RED SHIRT.

If you read the Opening Chapter you will certainly want to continue to the end of the last.

If you begin later on in the story you will not be content unless you can read it from the very beginning.

... will ... of ... novelette by ...

Everybody

COME TO THE RACES NEXT SATURDAY, BIG ATTRACTIONS.

A. HENLEY & SON,

—DEALERS IN—

DRY GOODS,
GROCERIES
AND
Miner's Supplies.

Best Brands of
Wines, Liquors and Cigars,

Nogal, New Mexico.

Our Motto,

"Quick Sales and Small Profits,"

Shall be strictly adhered to.

We keep everything in the general mercantile line, and when you want anything that you can't see in the house, ask for it. We propose to treat all our customers alike in every particular. Call on us when you come to town.

F. J. McCOURT,

—DEALER IN—

HARDWARE

STOVES and TI...

I am Prepared to Furnish all Classes of ...
the Lowest Market pri...

Nails, Iron Pipe, B...

at Bed Rock P...

Tin Roofing ...

NOGAL AND VICINITY.

Natural Resources and Their Development.

Some Facts of Interest to Home-seekers and Investors, Whose Eyes are Turned Toward the Great New West.

Nogal is a mining town.

Nogal is a stock-raising town.

Nogal is an agricultural town.

The agricultural area tributary to Nogal is not as large as it will be in the hereafter. By this it is not implied that the good Lord will make more "dry land"—he knows that we have a sufficiency of that, already—but it is asserted that wet areas of what is now known as arid lands will finally be brought into cultivation.

There are however, quite considerable quantities of land, tributary to Nogal, already in successful cultivation.

The crops raised by our farmers, consist of corn, oats, barley, wheat, rye, alfalfa, all kinds of vegetables, apples, peaches, pears, plums, small fruits and grapes.

The average yield is very large. One acre here, will yield more than five in many of the eastern states. The general mode of cultivation is by irrigation, but there is a yearly increasing quantity of land being cultivated without irrigation.

Any quantity of government land can be entered for $1.25 per acre. Such land as is suitable for immediate cultivation is not very plentiful.

The seasons here, as in other portions of the "arid west" are gradually becoming more favorable to the farmer. More rain falls than formerly, and it is increasing yearly. The idea that Lincoln county could be developed into a successful farming country, began to take root only about six years ago, but great progress has been made since that time. Over large areas where you could then never see a farm, you may now see hundreds of small settlements and small farms. At present, the majority of farmers in this county are not full handed, but with the good prices realized for their products, those who cultivate the soil must soon be some independent

The greater number of farmers in this county buy:

Bacon, lard, flour, fruit, molasses and honey; all of which they might easily raise. Some few have been a few rows sugar cane and make syrup which sells readily for $1.00 per gallon. Nearly all have a few pigs. About a dozen men, in the county, raise fruit; and it is just delicious. Not many raise wheat.

Farmers here sell:

[illegible] per lb.

[illegible] ton. One [illegible] tons.

[illegible] big prices.

[illegible] per lb.

[illegible] per lb.

[illegible] few head of [illegible] fer during the winter.

[illegible] of the range [illegible] with cattle [illegible] sixty miles [illegible] northwest [illegible] is "just [illegible] but water [illegible]

[illegible] tably when [illegible] New Mexico, [illegible] ore, etc. See [illegible] k Ranges,"

[illegible] ure.

Game.

Bear, deer, turkey, quail, antelope and rabbits are quite numerous and furnish abundant sport, as well as lots of good eating, to those who have the time to hunt.

Fish.

The mountain streams are stocked with speckled trout, the finest fish in the world. Carp and other varieties do well in artificial ponds.

Nogal's Great Resource, however, is the apparently inexhaustible quantities of gold, silver, lead and copper ores with which these mountains are filled. Our mineral belt is ten miles wide by over twenty in length. The veins are numerous and show good grade mineral upon the surface. Many valuable mines have been discovered and partially developed. Gold and silver ore of phenominal richness has been found in various prospects throughout this district, and there is no doubt that patient and intelligent prospecting would disclose more of such ore.

St. Louis capital is largely interested in this camp. Over $75.000.00 have been expended by those parties, principally in the purchase of mines, and they are still buying, whenever a cheap prospect can be had. The men with money, who own mines in this camp, are doing no more than the poor men to open up their mines. A dog in the manger policy seems to prevail. The ore is rich enough and there seems to be lots of it.

On the Bonito, some way-up-big gold mines have been discovered, and developed sufficiently to demonstrate their great value, one of them having sold recently for $200,000.00. Reduction works, on a large scale, will soon be erected there; 7 miles from Nogal; when the busy hum of industry will be heard day and night. It is not too much, to say that the Bonito is one of the largest gold camps in the world. It offers a fine field for the prospector and investor.

If investors want to purchase mines, or if prospectors want to find mines, they should come to Nogal.

Our Climate is unlightful. Miners can work on the surface of the ground throughout the year. Sickness is rare. Doctors have a "poor show" here.

The Territory has a good public school system, in successful operation, and Nogal has a fine, commodious public school building, and a good school, ten months in the year.

Nogal Town Site Entry embraces 320 acres, which is laid off in streets, 80 feet wide, and blocks, 270 x 200 feet. Stella Wells, son of ex senator Erastus Wells, of St Louis Mo., is a claimant, and is suing for one half of said lots. This proves that St. Louis capital thinks Nogal town property valuable. Whether the testimony of such men is considered valuable by the world, is another question.

As to business: Look over the advertising columns of the Nugget. It is a small showing, but it is the best we can make.

Our people are quiet, law abiding and peaceable. The Justice of the Peace at this place tried only fourteen cases, all told, during the past fifteen months. A good showing.

MINING DEEDS

AND

cation Notices

worth $20. per thousand delivered in this place.

SCIENTIFIC AMERICAN
ESTABLISHED 1845.
is the oldest, and most popular scientific and mechanical paper published and has the largest circulation of any paper of its class in the world. It is profusely illustrated with Engravings, and is issued weekly. Send for specimen copy. Price $3 a year. Four months' trial, $1. MUNN & CO., PUBLISHERS, 361 Broadway, N. Y.

ARCHITECTS & BUILDERS
Edition of Scientific American.
A great success. Each issue contains colored lithographic plates of country and city residences or public buildings. Numerous engravings and full plans and specifications for 1890 are a feature of this issue. Price $2.50 a year. 25 cts. a copy. MUNN & CO., PUBLISHERS.

PATENTS may be secured by the MUNN & CO. who have had over 40 years' experience and have made over 50,000 applications for American and Foreign patents. Send for Handbook. Correspondence strictly confidential.

TRADE MARKS.
In case your mark is not registered in the Patent Office, apply to MUNN & CO., and procure immediate protection. Send for Handbook.

COPYRIGHTS for books, charts, maps, etc., quickly secured. Address
MUNN & CO., Patent Solicitors,
GENERAL OFFICE: 361 BROADWAY, N. Y.

COAL!

Coal for Sale! Fine Coal claim for Sale!

Coal for sale in any quantity at $5 per ton on the claim or will deliver it at Nogal, Fort Stanton and Lincoln at $8 per ton. Address

WORTLEY & JOHNSON,
Fort Stanton, N. M.

3-10

Mining Application No. 526.

U. S. Land Office, Las Cruces, N. M., October 15, 1889.

Notice is hereby given that Jo David Kershner, a resident of Owen Junction, in the state of Kansas, by John W. Hewitt, his attorney in fact, whose post office address is White Oaks, Lincoln county, New Mexico, has this day filed his application for a patent for nine hundred and eighteen and 100 linear feet of the American Lode mining claim, bearing gold, with surface ground 300 feet in width, situate in the Nogal Mining District, Lincoln county, New Mexico, and designated by the field notes and official plat on file in this office as survey No 526, said survey being described as follows, to wit:

Begin at corner No. 1, a blue spruce pointed stake 6 inches in diameter, set three feet in the ground, marked 1 L C, whence the west quarter sec. corner sec 19 top in Township 9 South of Range 17 East, N. M. P. M. bears north 15 degs 15 min west, 1400 feet; thence north 15 degs 15 min west, 600 feet to corner No. 2, a pointed stake 6 inches in diameter, set three feet in the ground, marked 2 L C, thence north 15 degs 15 min west, 300 feet to corner No. 3, a pointed stake 6 inches in diameter, set three feet in the ground, marked 3 L C, thence north 15 degs 15 min west, 1200 feet to corner No. 4, a pointed stake 6 inches in diameter, set three feet in the ground, marked 4 L C, thence north 15 degs 15 min west, 300 feet to corner No. 5, a pointed stake 6 inches in diameter, set three feet in the ground, marked 5 L C, thence north 15 degs 15 min west, 600 feet to corner No. 6, a pointed stake 6 inches in diameter, set three feet in the ground, marked 6 L C, thence north 15 degs 15 min west, 1200 feet to corner No. 7, a pointed stake 6 inches in diameter, set three feet in the ground, marked 7 L C, thence north 15 degs 15 min west, 300 feet to corner No. 8, a pointed stake 6 inches in diameter, set three feet in the ground, marked 8 L C, thence north 15 degs 15 min west, 600 feet to corner No. 9, a pointed stake 6 inches in diameter, set three feet in the ground, marked 9 L C, thence north 15 degs 15 min west, 1200 feet to corner No. 10, a pointed stake 6 inches in diameter, set three feet in the ground, marked 10 L C, thence north 15 degs 15 min west, 300 feet to corner No. 11, a pointed stake 6 inches in diameter, set three feet in the ground, marked 11 L C, thence north 15 degs 15 min west, 600 feet to corner No. 12, a pointed stake 6 inches in diameter, set three feet in the ground, marked 12 L C, thence north 15 degs 15 min west, 1200 feet to corner No. 13, a pointed stake 6 inches in diameter, set three feet in the ground, marked 13 L C, thence north 15 degs 15 min west, 300 feet to corner No. 14, a pointed stake 6 inches in diameter, set three feet in the ground, marked 14 L C, thence north 15 degs 15 min west, 600 feet to corner No. 15, a pointed stake 6 inches in diameter, set three feet in the ground, marked 15 L C, thence north 15 degs 15 min west, 1200 feet to corner No. 16, a pointed stake 6 inches in diameter, set three feet in the ground, marked 16 L C, thence north 15 degs 15 min west, 300 feet to corner No. 17, a pointed stake 6 inches in diameter, set three feet in the ground, marked 17 L C, thence north 15 degs 15 min west, 600 feet to corner No. 18, a pointed stake 6 inches in diameter, set three feet in the ground, marked 18 L C, thence north 15 degs 15 min west, 1200 feet to corner No. 19, a pointed stake 6 inches in diameter, set three feet in the ground, marked 19 L C, thence north 15 degs 15 min west, 300 feet to corner No. 20, a pointed stake 6 inches in diameter, set three feet in the ground, marked 20 L C, thence north 15 degs 15 min west, 600 feet to corner No. 21, a pointed stake 6 inches in diameter, set three feet in the ground, marked 21 L C, thence north 15 degs 15 min west, 1200 feet to corner No. 22, a pointed stake 6 inches in diameter, set three feet in the ground, marked 22 L C, thence north 15 degs 15 min west, 300 feet to corner No. 23, a pointed stake 6 inches in diameter, set three feet in the ground, marked 23 L C, thence north 15 degs 15 min west, 600 feet to corner No. 24, a pointed stake 6 inches in diameter, set three feet in the ground, marked 24 L C, thence north 15 degs 15 min west, 1200 feet to corner No. 25, a pointed stake 6 inches in diameter, set three feet in the ground, marked 25 L C, thence north 15 degs 15 min west, 300 feet to corner No. 26, a pointed stake 6 inches in diameter, set three feet in the ground, marked 26 L C, thence north 15 degs 15 min west, 600 feet to corner No. 27, a pointed stake 6 inches in diameter, set three feet in the ground, marked 27 L C, thence north 15 degs 15 min west, 1200 feet to corner No. 28, a pointed stake 6 inches in diameter, set three feet in the ground, marked 28 L C, thence north 15 degs 15 min west, 300 feet to corner No. 29, a pointed stake 6 inches in diameter, set three feet in the ground, marked 29 L C, thence north 15 degs 15 min west, 600 feet to corner No. 30, a pointed stake 6 inches in diameter, set three feet in the ground, marked 30 L C, thence north 15 degs 15 min west, 1200 feet to corner No. 31, a pointed stake 6 inches in diameter, set three feet in the ground, marked 31 L C, thence north 15 degs 15 min west, 300 feet to corner No. 32, a pointed stake 6 inches in diameter, set three feet in the ground, marked 32 L C, thence north 15 degs 15 min west, 600 feet to corner No. 33, a pointed stake 6 inches in diameter, set three feet in the ground, marked 33 L C, thence north 15 degs 15 min west, 1200 feet to corner No. 34, a pointed stake 6 inches in diameter, set three feet in the ground, marked 34 L C, thence north 15 degs 15 min west, 300 feet to corner No. 35, a pointed stake 6 inches in diameter, set three feet in the ground, marked 35 L C, thence north 15 degs 15 min west, 600 feet to corner No. 36, a pointed stake 6 inches in diameter, set three feet in the ground, marked 36 L C, thence north 15 degs 15 min west, 1200 feet to corner No. 37, a pointed stake 6 inches in diameter, set three feet in the ground, marked 37 L C, thence north 15 degs 15 min west, 300 feet to corner No. 38, a pointed stake 6 inches in diameter, set three feet in the ground, marked 38 L C, thence north 15 degs 15 min west, 600 feet to corner No. 39, a pointed stake 6 inches in diameter, set three feet in the ground, marked 39 L C, thence north 15 degs 15 min west, 1200 feet to corner No. 40, a pointed stake 6 inches in diameter, set three feet in the ground, marked 40 L C, thence north 15 degs 15 min west, 300 feet to corner No. 41, a pointed stake 6 inches in diameter, set three feet in the ground, marked 41 L C, thence north 15 degs 15 min west, 600 feet to corner No. 42, a pointed stake 6 inches in diameter, set three feet in the ground, marked 42 L C, thence north 15 degs 15 min west, 1200 feet to corner No. 43, a pointed stake 6 inches in diameter, set three feet in the ground, marked 43 L C, thence north 15 degs 15 min west, 300 feet to corner No. 44, a pointed stake 6 inches in diameter, set three feet in the ground, marked 44 L C, thence north 15 degs 15 min west, 600 feet to corner No. 45, a pointed stake 6 inches in diameter, set three feet in the ground, marked 45 L C, thence north 15 degs 15 min west, 1200 feet to corner No. 46, a pointed stake 6 inches in diameter, set three feet in the ground, marked 46 L C, thence north 15 degs 15 min west, 300 feet to corner No. 47, a pointed stake 6 inches in diameter, set three feet in the ground, marked 47 L C, thence north 15 degs 15 min west, 600 feet to corner No. 48, a pointed stake 6 inches in diameter, set three feet in the ground, marked 48 L C, thence north 15 degs 15 min west, 1200 feet to corner No. 49, a pointed stake 6 inches in diameter, set three feet in the ground, marked 49 L C, thence north 15 degs 15 min west, 300 feet to corner No. 50, a pointed stake 6 inches in diameter, set three feet in the ground, marked 50 L C, thence north 15 degs 15 min west, 600 feet to corner No. 51, a pointed stake 6 inches in diameter, set three feet in the ground, marked 51 L C, thence north 15 degs 15 min west, 1200 feet to corner No. 52, a pointed stake 6 inches in diameter, set three feet in the ground, marked 52 L C, thence north 15 degs 15 min west, 300 feet to corner No. 53, a pointed stake 6 inches in diameter, set three feet in the ground, marked 53 L C, thence north 15 degs 15 min west, 600 feet to corner No. 54, a pointed stake 6 inches in diameter, set three feet in the ground, marked 54 L C, thence north 15 degs 15 min west, 1200 feet to corner No. 55, a pointed stake 6 inches in diameter, set three feet in the ground, marked 55 L C, thence north 15 degs 15 min west, 300 feet to corner No. 56, a pointed stake 6 inches in diameter, set three feet in the ground, marked 56 L C, thence north 15 degs 15 min west, 600 feet to corner No. 57, a pointed stake 6 inches in diameter, set three feet in the ground, marked 57 L C, thence north 15 degs 15 min west, 1200 feet to corner No. 58, a pointed stake 6 inches in diameter, set three feet in the ground, marked 58 L C, thence north 15 degs 15 min west, 300 feet to corner No. 59, a pointed stake 6 inches in diameter, set three feet in the ground, marked 59 L C, thence north 15 degs 15 min west, 600 feet to corner No. 60, a pointed stake 6 inches in diameter, set three feet in the ground, marked 60 L C, thence north 15 degs 15 min west, 1200 feet to corner No. 61, a pointed stake 6 inches in diameter, set three feet in the ground, marked 61 L C, thence north 15 degs 15 min west, 300 feet to corner No. 62, a pointed stake 6 inches in diameter, set three feet in the ground, marked 62 L C, thence north 15 degs 15 min west, 600 feet to corner No. 63, a pointed stake 6 inches in diameter, set three feet in the ground, marked 63 L C, thence north 15 degs 15 min west, 1200 feet to corner No. 64, a pointed stake 6 inches in diameter, set three feet in the ground, marked 64 L C, thence north 15 degs 15 min west, 300 feet to corner No. 65, a pointed stake 6 inches in diameter, set three feet in the ground, marked 65 L C, thence north 15 degs 15 min west, 600 feet to corner No. 66, a pointed stake 6 inches in diameter, set three feet in the ground, marked 66 L C, thence north 15 degs 15 min west, 1200 feet to corner No. 67, a pointed stake 6 inches in diameter, set three feet in the ground, marked 67 L C, thence north 15 degs 15 min west, 300 feet to corner No. 68, a pointed stake 6 inches in diameter, set three feet in the ground, marked 68 L C, thence north 15 degs 15 min west, 600 feet to corner No. 69, a pointed stake 6 inches in diameter, set three feet in the ground, marked 69 L C, thence north 15 degs 15 min west, 1200 feet to corner No. 70, a pointed stake 6 inches in diameter, set three feet in the ground, marked 70 L C, thence north 15 degs 15 min west, 300 feet to corner No. 71, a pointed stake 6 inches in diameter, set three feet in the ground, marked 71 L C, thence north 15 degs 15 min west, 600 feet to corner No. 72, a pointed stake 6 inches in diameter, set three feet in the ground, marked 72 L C, thence north 15 degs 15 min west, 1200 feet to corner No. 73, a pointed stake 6 inches in diameter, set three feet in the ground, marked 73 L C, thence north 15 degs 15 min west, 300 feet to corner No. 74, a pointed stake 6 inches in diameter, set three feet in the ground, marked 74 L C, thence north 15 degs 15 min west, 600 feet to corner No. 75, a pointed stake 6 inches in diameter, set three feet in the ground, marked 75 L C, thence north 15 degs 15 min west, 1200 feet to corner No. 76, a pointed stake 6 inches in diameter, set three feet in the ground, marked 76 L C, thence north 15 degs 15 min west, 300 feet to corner No. 77, a pointed stake 6 inches in diameter, set three feet in the ground, marked 77 L C, thence north 15 degs 15 min west, 600 feet to corner No. 78, a pointed stake 6 inches in diameter, set three feet in the ground, marked 78 L C, thence north 15 degs 15 min west, 1200 feet to corner No. 79, a pointed stake 6 inches in diameter, set three feet in the ground, marked 79 L C, thence north 15 degs 15 min west, 300 feet to corner No. 80, a pointed stake 6 inches in diameter, set three feet in the ground, marked 80 L C, thence north 15 degs 15 min west, 600 feet to corner No. 81, a pointed stake 6 inches in diameter, set three feet in the ground, marked 81 L C, thence north 15 degs 15 min west, 1200 feet to corner No. 82, a pointed stake 6 inches in diameter, set three feet in the ground, marked 82 L C, thence north 15 degs 15 min west, 300 feet to corner No. 83, a pointed stake 6 inches in diameter, set three feet in the ground, marked 83 L C, thence north 15 degs 15 min west, 600 feet to corner No. 84, a pointed stake 6 inches in diameter, set three feet in the ground, marked 84 L C, thence north 15 degs 15 min west, 1200 feet to corner No. 85, a pointed stake 6 inches in diameter, set three feet in the ground, marked 85 L C, thence north 15 degs 15 min west, 300 feet to corner No. 86, a pointed stake 6 inches in diameter, set three feet in the ground, marked 86 L C, thence north 15 degs 15 min west, 600 feet to corner No. 87, a pointed stake 6 inches in diameter, set three feet in the ground, marked 87 L C, thence north 15 degs 15 min west, 1200 feet to corner No. 88, a pointed stake 6 inches in diameter, set three feet in the ground, marked 88 L C, thence north 15 degs 15 min west, 300 feet to corner No. 89, a pointed stake 6 inches in diameter, set three feet in the ground, marked 89 L C, thence north 15 degs 15 min west, 600 feet to corner No. 90, a pointed stake 6 inches in diameter, set three feet in the ground, marked 90 L C, thence north 15 degs 15 min west, 1200 feet to corner No. 91, a pointed stake 6 inches in diameter, set three feet in the ground, marked 91 L C, thence north 15 degs 15 min west, 300 feet to corner No. 92, a pointed stake 6 inches in diameter, set three feet in the ground, marked 92 L C, thence north 15 degs 15 min west, 600 feet to corner No. 93, a pointed stake 6 inches in diameter, set three feet in the ground, marked 93 L C, thence north 15 degs 15 min west, 1200 feet to corner No. 94, a pointed stake 6 inches in diameter, set three feet in the ground, marked 94 L C, thence north 15 degs 15 min west, 300 feet to corner No. 95, a pointed stake 6 inches in diameter, set three feet in the ground, marked 95 L C, thence north 15 degs 15 min west, 600 feet to corner No. 96, a pointed stake 6 inches in diameter, set three feet in the ground, marked 96 L C, thence north 15 degs 15 min west, 1200 feet to corner No. 97, a pointed stake 6 inches in diameter, set three feet in the ground, marked 97 L C, thence north 15 degs 15 min west, 300 feet to corner No. 98, a pointed stake 6 inches in diameter, set three feet in the ground, marked 98 L C, thence north 15 degs 15 min west, 600 feet to corner No. 99, a pointed stake 6 inches in diameter, set three feet in the ground, marked 99 L C, thence north 15 degs 15 min west, 1200 feet to corner No. 100, a pointed stake 6 inches in diameter, set three feet in the ground, marked 100 L C, thence north 15 degs 15 min west, 300 feet to corner No. 101, a pointed stake 6 inches in diameter, set three feet in the ground, marked 101 L C, thence north 15 degs 15 min west, 600 feet to corner No. 102, a pointed stake 6 inches in diameter, set three feet in the ground, marked 102 L C, thence north 15 degs 15 min west, 1200 feet to corner No. 103, a pointed stake 6 inches in diameter, set three feet in the ground, marked 103 L C, thence north 15 degs 15 min west, 300 feet to corner No. 104, a pointed stake 6 inches in diameter, set three feet in the ground, marked 104 L C, thence north 15 degs 15 min west, 600 feet to corner No. 105, a pointed stake 6 inches in diameter, set three feet in the ground, marked 105 L C, thence north 15 degs 15 min west, 1200 feet to corner No. 106, a pointed stake 6 inches in diameter, set three feet in the ground, marked 106 L C, thence north 15 degs 15 min west, 300 feet to corner No. 107, a pointed stake 6 inches in diameter, set three feet in the ground, marked 107 L C, thence north 15 degs 15 min west, 600 feet to corner No. 108, a pointed stake 6 inches in diameter, set three feet in the ground, marked 108 L C, thence north 15 degs 15 min west, 1200 feet to corner No. 109, a pointed stake 6 inches in diameter, set three feet in the ground, marked 109 L C, thence north 15 degs 15 min west, 300 feet to corner No. 110, a pointed stake 6 inches in diameter, set three feet in the ground, marked 110 L C, thence north 15 degs 15 min west, 600 feet to corner No. 111, a pointed stake 6 inches in diameter, set three feet in the ground, marked 111 L C, thence north 15 degs 15 min west, 1200 feet to corner No. 112, a pointed stake 6 inches in diameter, set three feet in the ground, marked 112 L C, thence north 15 degs 15 min west, 300 feet to corner No. 113, a pointed stake 6 inches in diameter, set three feet in the ground, marked 113 L C, thence north 15 degs 15 min west, 600 feet to corner No. 114, a pointed stake 6 inches in diameter, set three feet in the ground, marked 114 L C, thence north 15 degs 15 min west, 1200 feet to corner No. 115, a pointed stake 6 inches in diameter, set three feet in the ground, marked 115 L C, thence north 15 degs 15 min west, 300 feet to corner No. 116, a pointed stake 6 inches in diameter, set three feet in the ground, marked 116 L C, thence north 15 degs 15 min west, 600 feet to corner No. 117, a pointed stake 6 inches in diameter, set three feet in the ground, marked 117 L C, thence north 15 degs 15 min west, 1200 feet to corner No. 118, a pointed stake 6 inches in diameter, set three feet in the ground, marked 118 L C, thence north 15 degs 15 min west, 300 feet to corner No. 119, a pointed stake 6 inches in diameter, set three feet in the ground, marked 119 L C, thence north 15 degs 15 min west, 600 feet to corner No. 120, a pointed stake 6 inches in diameter, set three feet in the ground, marked 120 L C, thence north 15 degs 15 min west, 1200 feet to corner No. 121, a pointed stake 6 inches in diameter, set three feet in the ground, marked 121 L C, thence north 15 degs 15 min west, 300 feet to corner No. 122, a pointed stake 6 inches in diameter, set three feet in the ground, marked 122 L C, thence north 15 degs 15 min west, 600 feet to corner No. 123, a pointed stake 6 inches in diameter, set three feet in the ground, marked 123 L C, thence north 15 degs 15 min west, 1200 feet to corner No. 124, a pointed stake 6 inches in diameter, set three feet in the ground, marked 124 L C, thence north 15 degs 15 min west, 300 feet to corner No. 125, a pointed stake 6 inches in diameter, set three feet in the ground, marked 125 L C, thence north 15 degs 15 min west, 600 feet to corner No. 126, a pointed stake 6 inches in diameter, set three feet in the ground, marked 126 L C, thence north 15 degs 15 min west, 1200 feet to corner No. 127, a pointed stake 6 inches in diameter, set three feet in the ground, marked 127 L C, thence north 15 degs 15 min west, 300 feet to corner No. 128, a pointed stake 6 inches in diameter, set three feet in the ground, marked 128 L C, thence north 15 degs 15 min west, 600 feet to corner No. 129, a pointed stake 6 inches in diameter, set three feet in the ground, marked 129 L C, thence north 15 degs 15 min west, 1200 feet to corner No. 130, a pointed stake 6 inches in diameter, set three feet in the ground, marked 130 L C, thence north 15 degs 15 min west, 300 feet to corner No. 131, a pointed stake 6 inches in diameter, set three feet in the ground, marked 131 L C, thence north 15 degs 15 min west, 600 feet to corner No. 132, a pointed stake 6 inches in diameter, set three feet in the ground, marked 132 L C, thence north 15 degs 15 min west, 1200 feet to corner No. 133, a pointed stake 6 inches in diameter, set three feet in the ground, marked 133 L C, thence north 15 degs 15 min west, 300 feet to corner No. 134, a pointed stake 6 inches in diameter, set three feet in the ground, marked 134 L C, thence north 15 degs 15 min west, 600 feet to corner No. 135, a pointed stake 6 inches in diameter, set three feet in the ground, marked 135 L C, thence north 15 degs 15 min west, 1200 feet to corner No. 136, a pointed stake 6 inches in diameter, set three feet in the ground, marked 136 L C, thence north 15 degs 15 min west, 300 feet to corner No. 137, a pointed stake 6 inches in diameter, set three feet in the ground, marked 137 L C, thence north 15 degs 15 min west, 600 feet to corner No. 138, a pointed stake 6 inches in diameter, set three feet in the ground, marked 138 L C, thence north 15 degs 15 min west, 1200 feet to corner No. 139, a pointed stake 6 inches in diameter, set three feet in the ground, marked 139 L C, thence north 15 degs 15 min west, 300 feet to corner No. 140, a pointed stake 6 inches in diameter, set three feet in the ground, marked 140 L C, thence north 15 degs 15 min west, 600 feet to corner No. 141, a pointed stake 6 inches in diameter, set three feet in the ground, marked 141 L C, thence north 15 degs 15 min west, 1200 feet to corner No. 142, a pointed stake 6 inches in diameter, set three feet in the ground, marked 142 L C, thence north 15 degs 15 min west, 300 feet to corner No. 143, a pointed stake 6 inches in diameter, set three feet in the ground, marked 143 L C, thence north 15 degs 15 min west, 600 feet to corner No. 144, a pointed stake 6 inches in diameter, set three feet in the ground, marked 144 L C, thence north 15 degs 15 min west, 1200 feet to corner No. 145, a pointed stake 6 inches in diameter, set three feet in the ground, marked 145 L C, thence north 15 degs 15 min west, 300 feet to corner No. 146, a pointed stake 6 inches in diameter, set three feet in the ground, marked 146 L C, thence north 15 degs 15 min west, 600 feet to corner No. 147, a pointed stake 6 inches in diameter, set three feet in the ground, marked 147 L C, thence north 15 degs 15 min west, 1200 feet to corner No. 148, a pointed stake 6 inches in diameter, set three feet in the ground, marked 148 L C, thence north 15 degs 15 min west, 300 feet to corner No. 149, a pointed stake 6 inches in diameter, set three feet in the ground, marked 149 L C, thence north 15 degs 15 min west, 600 feet to corner No. 150, a pointed stake 6 inches in diameter, set three feet in the ground, marked 150 L C, thence north 15 degs 15 min west, 1200 feet to corner No. 151, a pointed stake 6 inches in diameter, set three feet in the ground, marked 151 L C, thence north 15 degs 15 min west, 300 feet to corner No. 152, a pointed stake 6 inches in diameter, set three feet in the ground, marked 152 L C, thence north 15 degs 15 min west, 600 feet to corner No. 153, a pointed stake 6 inches in diameter, set three feet in the ground, marked 153 L C, thence north 15 degs 15 min west, 1200 feet to corner No. 154, a pointed stake 6 inches in diameter, set three feet in the ground, marked 154 L C, thence north 15 degs 15 min west, 300 feet to corner No. 155, a pointed stake 6 inches in diameter, set three feet in the ground, marked 155 L C, thence north 15 degs 15 min west, 600 feet to corner No. 156, a pointed stake 6 inches in diameter, set three feet in the ground, marked 156 L C, thence north 15 degs 15 min west, 1200 feet to corner No. 157, a pointed stake 6 inches in diameter, set three feet in the ground, marked 157 L C, thence north 15 degs 15 min west, 300 feet to corner No. 158, a pointed stake 6 inches in diameter, set three feet in the ground, marked 158 L C, thence north 15 degs 15 min west, 600 feet to corner No. 159, a pointed stake 6 inches in diameter, set three feet in the ground, marked 159 L C, thence north 15 degs 15 min west, 1200 feet to corner No. 160, a pointed stake 6 inches in diameter, set three feet in the ground, marked 160 L C, thence north 15 degs 15 min west, 300 feet to corner No. 161, a pointed stake 6 inches in diameter, set three feet in the ground, marked 161 L C, thence north 15 degs 15 min west, 600 feet to corner No. 162, a pointed stake 6 inches in diameter, set three feet in the ground, marked 162 L C, thence north 15 degs 15 min west, 1200 feet to corner No. 163, a pointed stake 6 inches in diameter, set three feet in the ground, marked 163 L C, thence north 15 degs 15 min west, 300 feet to corner No. 164, a pointed stake 6 inches in diameter, set three feet in the ground, marked 164 L C, thence north 15 degs 15 min west, 600 feet to corner No. 165, a pointed stake 6 inches in diameter, set three feet in the ground, marked 165 L C, thence north 15 degs 15 min west, 1200 feet to corner No. 166, a pointed stake 6 inches in diameter, set three feet in the ground, marked 166 L C, thence north 15 degs 15 min west, 300 feet to corner No. 167, a pointed stake 6 inches in diameter, set three feet in the ground, marked 167 L C, thence north 15 degs 15 min west, 600 feet to corner No. 168, a pointed stake 6 inches in diameter, set three feet in the ground, marked 168 L C, thence north 15 degs 15 min west, 1200 feet to corner No. 169, a pointed stake 6 inches in diameter, set three feet in the ground, marked 169 L C, thence north 15 degs 15 min west, 300 feet to corner No. 170, a pointed stake 6 inches in diameter, set three feet in the ground, marked 170 L C, thence north 15 degs 15 min west, 600 feet to corner No. 171, a pointed stake 6 inches in diameter, set three feet in the ground, marked 171 L C, thence north 15 degs 15 min west, 1200 feet to corner No. 172, a pointed stake 6 inches in diameter, set three feet in the ground, marked 172 L C, thence north 15 degs 15 min west, 300 feet to corner No. 173, a pointed stake 6 inches in diameter, set three feet in the ground, marked 173 L C, thence north 15 degs 15 min west, 600 feet to corner No. 174, a pointed stake 6 inches in diameter, set three feet in the ground, marked 174 L C, thence north 15 degs 15 min west, 1200 feet to corner No. 175, a pointed stake 6 inches in diameter, set three feet in the ground, marked 175 L C, thence north 15 degs 15 min west, 300 feet to corner No. 176, a pointed stake 6 inches in diameter, set three feet in the ground, marked 176 L C, thence north 15 degs 15 min west, 600 feet to corner No. 177, a pointed stake 6 inches in diameter, set three feet in the ground, marked 177 L C, thence north 15 degs 15 min west, 1200 feet to corner No. 178, a pointed stake 6 inches in diameter, set three feet in the ground, marked 178 L C, thence north 15 degs 15 min west, 300 feet to corner No. 179, a pointed stake 6 inches in diameter, set three feet in the ground, marked 179 L C, thence north 15 degs 15 min west, 600 feet to corner No. 180, a pointed stake 6 inches in diameter, set three feet in the ground, marked 180 L C, thence north 15 degs 15 min west, 1200 feet to corner No. 181, a pointed stake 6 inches in diameter, set three feet in the ground, marked 181 L C, thence north 15 degs 15 min west, 300 feet to corner No. 182, a pointed stake 6 inches in diameter, set three feet in the ground, marked 182 L C, thence north 15 degs 15 min west, 600 feet to corner No. 183, a pointed stake 6 inches in diameter, set three feet in the ground, marked 183 L C, thence north 15 degs 15 min west, 1200 feet to corner No. 184, a pointed stake 6 inches in diameter, set three feet in the ground, marked 184 L C, thence north 15 degs 15 min west, 300 feet to corner No. 185, a pointed stake 6 inches in diameter, set three feet in the ground, marked 185 L C, thence north 15 degs 15 min west, 600 feet to corner No. 186, a pointed stake 6 inches in diameter, set three feet in the ground, marked 186 L C, thence north 15 degs 15 min west, 1200 feet to corner No. 187, a pointed stake 6 inches in diameter, set three feet in the ground, marked 187 L C, thence north 15 degs 15 min west, 300 feet to corner No. 188, a pointed stake 6 inches in diameter, set three feet in the ground, marked 188 L C, thence north 15 degs 15 min west, 600 feet to corner No. 189, a pointed stake 6 inches in diameter, set three feet in the ground, marked 189 L C, thence north 15 degs 15 min west, 1200 feet to corner No. 190, a pointed stake 6 inches in diameter, set three feet in the ground, marked 190 L C, thence north 15 degs 15 min west, 300 feet to corner No. 191, a pointed stake 6 inches in diameter, set three feet in the ground, marked 191 L C, thence north 15 degs 15 min west, 600 feet to corner No. 192, a pointed stake 6 inches in diameter, set three feet in the ground, marked 192 L C, thence north 15 degs 15 min west, 1200 feet to corner No. 193, a pointed stake 6 inches in diameter, set three feet in the ground, marked 193 L C, thence north 15 degs 15 min west, 300 feet to corner No. 194, a pointed stake 6 inches in diameter, set three feet in the ground, marked 194 L C, thence north 15 degs 15 min west, 600 feet to corner No. 195, a pointed stake 6 inches in diameter, set three feet in the ground, marked 195 L C, thence north 15 degs 15 min west, 1200 feet to corner No. 196, a pointed stake 6 inches in diameter, set three feet in the ground, marked 196 L C, thence north 15 degs 15 min west, 300 feet to corner No. 197, a pointed stake 6 inches in diameter, set three feet in the ground, marked 197 L C, thence north 15 degs 15 min west, 600 feet to corner No. 198, a pointed stake 6 inches in diameter, set three feet in the ground, marked 198 L C, thence north 15 degs 15 min west, 1200 feet to corner No. 199, a pointed stake 6 inches in diameter, set three feet in the ground, marked 199 L C, thence north 15 degs 15 min west, 300 feet to corner No. 200, a pointed stake 6 inches in diameter, set three feet in the ground, marked 200 L C, thence north 15 degs 15 min west, 600 feet to corner No. 201, a pointed stake 6 inches in diameter, set three feet in the ground, marked 201 L C, thence north 15 degs 15 min west, 1200 feet to corner No. 202, a pointed stake 6 inches in diameter, set three feet in the ground, marked 202 L C, thence north 15 degs 15 min west, 300 feet to corner No. 203, a pointed stake 6 inches in diameter, set three feet in the ground, marked 203 L C, thence north 15 degs 15 min west, 600 feet to corner No. 204, a pointed stake 6 inches in diameter, set three feet in the ground, marked 204 L C, thence north 15 degs 15 min west, 1200 feet to corner No. 205, a pointed stake 6 inches in diameter, set three feet in the ground, marked 205 L C, thence north 15 degs 15 min west, 300 feet to corner No. 206, a pointed stake 6 inches in diameter, set three feet in the ground, marked 206 L C, thence north 15 degs 15 min west, 600 feet to corner No. 207, a pointed stake 6 inches in diameter, set three feet in the ground, marked 207 L C, thence north 15 degs 15 min west, 1200 feet to corner No. 208, a pointed stake 6 inches in diameter, set three feet in the ground, marked 208 L C, thence north 15 degs 15 min west, 300 feet to corner No. 209, a pointed stake 6 inches in diameter, set three feet in the ground, marked 209 L C, thence north 15 degs 15 min west, 600 feet to corner No. 210, a pointed stake 6 inches in diameter, set three feet in the ground, marked 210 L C, thence north 15 degs 15 min west, 1200 feet to corner No. 211, a pointed stake 6 inches in diameter, set three feet in the ground, marked 211 L C, thence north 15 degs 15 min west, 300 feet to corner No. 212, a pointed stake 6 inches in diameter, set three feet in the ground, marked 212 L C, thence north 15 degs 15 min west, 600 feet to corner No. 213, a pointed stake 6 inches in diameter, set three feet in the ground, marked 213 L C, thence north 15 degs 15 min west, 1200 feet to corner No. 214, a pointed stake 6 inches in diameter, set three feet in the ground, marked 214 L C, thence north 15 degs 15 min west, 300 feet to corner No. 215, a pointed stake 6 inches in diameter, set three feet in the ground, marked 215 L C, thence north 15 degs 15 min west, 600 feet to corner No. 216, a pointed stake 6 inches in diameter, set three feet in the ground, marked 216 L C, thence north 15 degs 15 min west, 1200 feet to corner No. 217, a pointed stake 6 inches in diameter, set three feet in the ground, marked 217 L C, thence north 15 degs 15 min west, 300 feet to corner No. 218, a pointed stake 6 inches in diameter, set three feet in the ground, marked 218 L C, thence north 15 degs 15 min west

THE NOGAL NUGGET.

PUBLISHED EVERY THURSDAY.

TERMS, PER YEAR, $2.00, CASH.

H. L. HARRIS, Publisher.

Entered at the post office at Nogal, N. M., as second class mail matter.

Advertising rates will be made on application. With yearly advertisers liberal arrangements will be made.

The wife of Dom Pedro, the dethroned emperor, recently died from heart disease.

Wm. M. Whiteman has been nominated by President Harrison judge of the 1st judicial district.

La grippe, the new Russian disease, has struck St. Louis, and the doctors are discussing its nature in meeting.

It is current that the usurper, ex-President Hayes, will be appointed minister to England, in case Robert Lincoln resigns.

Pinos Altos is about to have a mineral war on account of two ore veins belonging to different companies coming together, and each contending for it.

Frank Gonzales has been put under $27,000 bond at Santa Fe for shooting Meliton Castillo last Saturday. Castillo is still alive, notwithstanding.

Hohn. John H. Riley of Las Cruces, is being strongly and deservedly urged by the republican press for the chairmanship of the republican territorial central committee, recently made vacant by the death of W. W. Griffin.

The senior editor of the Gallup Gleaner retires from that paper to accept a position on the News Register and announces the probable suspension of the Gleaner. Sorry, but such is the ultimatum of a newspaper when it fails to pay.

The souvenir sent out by the Detroit Weekly Free Press, is a delightful little gem, and must be seen to be duly appreciated. All new and renewed subscribers for this year will receive one of these gifts. The Free Press has many deserving friends in this section.

The democrats of Albuquerque have seen fit to run W. T. McCreight local editor on the Citizen, a republican paper, for city recorder. Competent democrats must either be very scarce in Albuquerque, or their action is based on real deserving merit. The latter, we would presume.

The Agricultural College and Experiment Station of New Mexico, will open at Las Cruces on the 21st inst., with Prof Hiram Hadley as president of an excellent faculty. Young men desirous of a thorough and practical education should address President Hadley for further information concerning this institution.

Such editions of a newspaper as the Silver City Enterprise of the 3rd inst., can but prove of immense benefit to Grant county and her towns in general. Her people should unstintingly cast that edition broadcast over the north and east. It's the best immigration edition ever issued in New Mexico, and reflects much credit upon its enterprising projectors.

Delegate Joseph's bill before Congress for the admission of New Mexico, provides for the holding of a new constitutional convention, and determines the power and duties of said convention. It also provides that the constitution shall be submitted to the people for ratification or rejection on the first Tuesday in November, 1890. Its provisions for free education are liberal and just.

Over fifty national clubs have been formed in this country, with a membership of 6000, the object of which is to win back the republic from the money power, into whose hands it is fast falling and destroying the principles of citizenship upon which our government was founded. Less than 200,000 men possess as much of the national wealth as the remaining 56,-000,000, and 71 people own the entire bonded debt of our country. Is not this a subject worthy of serious [illegible].

Land Fraud Investigation.

We have heard it remarked quite frequently since the change of officials, that the investigation of fraudulent land entries would now be stopped, but we do not think so, only the investigation is taking another course. The department is after the individual who has made a fraudulent entry and does not propose to disquiet a whole neighborhood in order to find two or three cases. Secretary Noble certainly says as much in his annual report, and from which we quote as follows:

The increased monthly issue of patents the secretary declares "has been responded to by a greatly increased confidence on the part of the people in the sympathy of the government for them in their pioneer lives and in its disposition to protect them in their homes and property." Not that there has been or is contemplated any relaxation of vigilance in spirit or fact in inquiries after fraud in entries; a greater vigilance, indeed, has been inacted in these particulars, but that vigilance is directed to inquiries in individual cases, not "in wholesale suspicion," or general or sweeping suspensions of entries confounding the innocent with the guilty in a common penalty for fraud.

Evidences of fraud have greatly diminished. The most notorious cases are traced to corporations seeking "to grab" the public domain through surreptitious or "dummy settlements, and the secretary, endorsing the position of Acting Commissioner Stone, can not underst, and the justice or good policy of condemning or punishing honest settlers for the unlawful act of corporate bodies. The purpose of government is to bestow the public lands for homesteads on actual settlers not to gratify the wishes nor subserve the purpose of corporate bodies, and consequently a settler complying in good faith with the laws of settlement and cultivation will in the future receive his patent for his land. An unobservance of merely verbal or routine technicalities will not bar an otherwise bona fide claim. Roswell Register.

Don't Appoint Wilson.

We desire to say to Mr. Harrison that he will make one of the biggest kind of mistakes by appointing old man Wilson, of Pennsylvania, chief justice of this territory. This man Wilson disgraced himself in New Mexico some years ago when he was on the bench by carrying around with him on his circuit a low degraded prostitute, with whom he was living in criminal relations, and at the same time attempting to palm her off on communities peopled with virtuous mothers, wives and daughters, as his "niece." Shame on the old reprobate in whom the lust of younger years lingers just strong enough to overwhelm his manhood and decency. Mr. Wilson is an unfit man to be appointed to any office in the gift of the president, and Cleveland did exactly right when he kicked him off the federal bench. Optic.

In speaking of the mining industry, its past and future in New Mexico, the El Paso Bulletin prints the following over Prof. Longuemore's signature.

A favorable sign that appeared during the last two months of the expired year was the attention given to properties containing the zinc ores, and it is not improbable that before 1890 merges into 1891, that plants will be erected near Santa Fe, N. M., and El Paso that will offer a market to those possessing zinc mineral, of which there is an abundance in the southwest.

But while the aggregate industry in the southwest has not experienced a boom during 1889, and a number of valuable districts have remained comparatively inactive or altogether so, renewed activity has occurred at other points, as for instance at Cerrillos, San Pedro and Golden, Santa Fe county, N. M.

He [illegible] from reliable sources for some [illegible] past have been in circulation indicating that at an early date works that utilize the iron and coal of New Mexico, are to be erected near Santa Fe, and such enterprises, in view of an almost certainty, of realy [illegible] will be rendered [illegible]

THE BEEF BUYERS.

An Address From the Leading Stock-Growers of the Country.

FORT WORTH, TEXAS, Jan. 3.—A call was issued some time ago by William L. Black, Esq., chairman of the committee appointed to investigate the cause of depression in the cattle business, for an inter-state convention of cattlemen to meet at Fort Worth March 11, 1890.

This call is followed to-day by an address to the cattle industry of Texas and other states signed by all the cattle organizations of Texas and many large cattle owners of Kansas, Missouri, Nebraska, Colorado and Illinois.

It joins in the call and sets forth at length the importance of cattle men agreeing upon some uniform plan of conducting their business in the future to defeat the combine of buyers in the prominent markets in the country.

They address the chief executives of the several states and territories who have business relations with either Chicago, Kansas City or St. Louis to send a full and efficient representation of the banking and mercantile element with the delegation that may be sent to represent their respective sections.

Governors of the following states and territories have up to date agreed to appoint delegates to the convention: Texas, Nebraska, Kansas, Arkansas, Iowa, Kentucky, Michigan, Illinois, South Dakota and New Mexico.—New Mexican.

Lincoln and Davis.

Mrs. Gibbs, a teacher in a southern college, wrote to Jefferson Davis, asking him to write a sentiment which might serve as a motto for southern women. The reply she received, says the St. Louis Republic, might serve for the guidance of all mankind.

For My Fellow countrywomen: Be ye slow to anger, swift to forgive, and hold fast the charity that raises the lowly, with the self respect that stoops not to the haughty.

JEFFERSON DAVIS.

This suggests a celebrated passage in Abraham Lincoln's inaugural address of 1861:

With malice towards none, with charity for all, with firmness in the right as God gives us to see the right, let us finish the work we are in, to bind up the nation's wounds, to care for him who shall have borne the battle, and for his widow and his orphans, to do all which may achieve and cherish a just and lasting peace among ourselves and with all nations.

Thus at the end, the two chiefs of the opposing parties in the mightiest and bloodiest of civil wars express a similar philosophy and a kindred spirit. El Paso Tribune.

It is to be hoped that delegate Joseph's bill for the establishment of an assay office at Socorro will pass and become a law. New Mexico ought to have an assay office and Socorro is by far the best, most central and most suitable location for the increasing mining interests of this territory. New Mexican.

The above is commendable in the enterprising New Mexican, and shows that it is equally endowed with a right good sprinkling of generosity.

Senator Stanford, who, with his wife, is a fervent believer in the justice of woman's suffrage, has given $600 to Susan B. Anthony toward printing and distributing pamphlets on the subject. Five thousand will be sent to South Dakota to aid in the election which will be held there next fall to decide the question of woman's right to vote.

E. A. Huffman has been sentenced by the district court at Gainesville, Texas, to twenty five years in the pen for wholesale horse stealing. He is also under another sentence for the same offense for twenty five years—making a combined sentence of fifty years for unlawfully appropriating other people's stock.

Punished as Citizens.

Col. F. J. Bennett, agent of the Mescaleros, has written a letter to Mr. Cox, whose sheep were killed by the Indians some weeks ago. In this letter Col. Bennett voices the sentiment of western men who have had experience on the frontier when he requests that as soon as any Indian [illegible] his strange [illegible] any offense against the law, he be punished the same as a citizen of the United States and by so doing the Indians will soon be taught that they are amenable and a stop will effectually be put to their depredations. The sooner this policy be adopted the sooner will the Indians be civilized.—Rio Grande Republican.

New Advertisements.

FOR SALE!

OR WILL

TRADE FOR CATTLE,

One pair of good

American Mules.

Best pair of mules in the county. Come and see me or address me at Nogal, New Mexico.

FRED MAYER.

Nogal, Dec. 25, 1889. 3-21

THE BEST SEEDS are those put up by D. M. FERRY & CO. Who are the Largest Seedsmen in the world. D. M. FERRY & Co's Beautifully Illustrated, Descriptive and Priced SEED ANNUAL for 1890 will be mailed FREE to all applicants, and to last season's customers. It is better than ever. Every person using Garden, Flower or Field SEEDS should send for it. D. M. FERRY & CO. DETROIT, MICH.

NOTICE FOR PUBLICATION.

Desert Land, Final Proof.

UNITED STATES LAND OFFICE, Las Cruces, N. M., Nov. 27, 1889.

Notice is hereby given that Andalesio Padillo, of Three Rivers, New Mexico, has filed notice of intention to make proof on his desert land claim No. 87, for the $S\frac{1}{2}$ $sw\frac{1}{4}$ sec. 12, $N\frac{1}{2}$ $nw\frac{1}{4}$ sec. 13, tp. 11 s, rs. $9\frac{1}{2}$ e, before Register and Receiver at Las Cruces, on Wednesday the 15th day of January, 1890.

He names the following witnesses to prove the complete irrigation and reclamation of said land: Charles H. Armijo, Jose Ma. Montano, Barnaba Gonzales, Jose Daran, of Dona Ana county, N. M.

EDMUND G. SHIELDS, Register.

3 18

Notice for Publication.

LAND OFFICE AT LAS CRUCES, N. M., December 10, 1889.

Notice is hereby given that the following named settler has filed notice of his intention to make final proof in support of his claim, and that said proof will be made before the Register and Receiver at Las Cruces, N. M., on Monday Jan. 27, 1890, viz: Henry Metcalf, on D. S. No. 3416, for the $N\frac{1}{2}$ of $nw\frac{1}{4}$, $sw\frac{1}{4}$ of $nw\frac{1}{4}$ and $nw\frac{1}{4}$ of $sw\frac{1}{4}$, sec. 23, tp. 14 s, ra. 9 e.

He names the following witnesses to prove his continuous residence upon, and cultivation of, said land, viz: P. Coghlan, H. K. Parker, of Tularosa, N. M., Joseph Bush, of Las Cruces, N. M., J. P. Morris, of El Paso, Texas.

SAMUEL P. McCREA, Register.

3 21

Notice for Publication.

LAND OFFICE AT LAS CRUCES, N. M., December 19, 1889.

Notice is hereby given that the following named settler has filed notice of his intention to make final proof in support of his claim, and that said proof will be made before the Register and Receiver at Las Cruces, N. M., on Jan. 31, 1890, viz: Rosalio Lopez, of Tularosa, N. M., who made homestead application No. 833 for the sw qr of nw qr of sec. 33, and se qr of sec. 32, tp. 14 south of ra. 9 e.

He names the following witnesses to prove his continuous residence upon, and cultivation of, said land, viz: Martin Lopez, Luis Valencia, Francisco Bernal, of Tularosa, N. M., Natividad Prado, of La Luz, N. M. SAMUEL P. McCREA, Register.

3 21

Notice for Publication.

LAND OFFICE AT LAS CRUCES, N. M., December 19, 1889.

Notice is hereby given that the following named settler has filed notice of his intention to make final proof in support of his claim, and that said proof will be made before the Register and Receiver at Las Cruces, N. M., on Jan. 31, 1890, viz: Jose Gonzales, of Tularosa, N. M., who made homestead application No. 832, for the sw qr of ne qr, s hf of nw qr and nw qr of sw qr of sec. 14, tp. 15 s, ra. 9 e.

He names the following witnesses to prove his continuous residence upon, and cultivation of, said land, viz: Martin Lopez, Luis Valencia, Francisco Bernal, of Tularosa, N. M., Natividad Prado, of La Luz, N. M. SAMUEL P. McCREA, Register.

3 21

Notice For Publication.

LAND OFFICE AT LAS CRUCES, N. M., November 27, 1889.

Notice is hereby given that the following named settler has filed notice of his intention to make final proof in support of his claim, and that said proof will be made before the Register and Receiver at Las Cruces, N. M., on January 15, 1890, viz: Andalesio Padillo on homestead No. 366, for the $E\frac{1}{2}$ $sw\frac{1}{4}$, lot 4, Sec. 6, and lot 1, sec. 7, tp. 11 s, re. 10 e.

He names the following witnesses to prove his continuous residence upon, and cultivation of, said land, viz: Charles H. Armijo, Jose Ma. Montano, Jose Duran, Barnabe Gonzales, of Dona Ana county, New Mexico.

EDMUND G. SHIELDS, Register.

3-18

1890

NEW : ARRIVALS : AND

Seasonable Dry Goods!

J. C. DeLANY'S

New stock of Dry Goods consists of ladie's, gent's, misse's and children's All-Wool,

Cashmere and Merino Hose,

Ladie's fine Wool and Cashmere Underwear, Gent's White, Scarlet and Grey natural wool Underwear, equal in quality and price to any in the territory. Men's Cardegan Jackets, all prices, all shades and colors. Ladie's

Wool Hoods, Wool-Knit Jerseys and Wool Coats,

Infant's Toboggans, Bootees and Wool Coats, ladie's imported Beaver-Fur trimmed

NEWMARKETS.

Overcoats, Overcoats!

Gent's Overcoats from $3 50 to $25 00, all sizes, to suit great and small. A few choice Goat and Wolf Buggy Robes, at bed-rock prices. Another large lot of our celebrated $5 00 Blankets, best value in the county. Three cases of Comforts, at prices below zero.

FLANNELS!

Scarlet and white Wool Flannels, Canton Flannels, bleached and unbleached; Kentucky Jeans, Muslins, Ginghams, and a large line of staple Dry Goods.

DRESS GOODS! DRESS GOODS!

Our Dress Goods department is now complete with a splendid line of Imported and Domestic Fabrics. All-wool Henrietta Cloaks, Imported Mohairs, French and English Cashmeres, Serges, all wool Flannels, ladie's Cloaks, everything that the most fastidious could desire.

Notions, Perfumes, Toilet Articles, Handkerchiefs,

Gloves, etc., etc., in fact a general stock of first class dry goods, at lowest prices. Come and see us and be convinced.

J. C. DeLANY,

Post Trader, Fort Stanton, New Mexico.

—WHY—

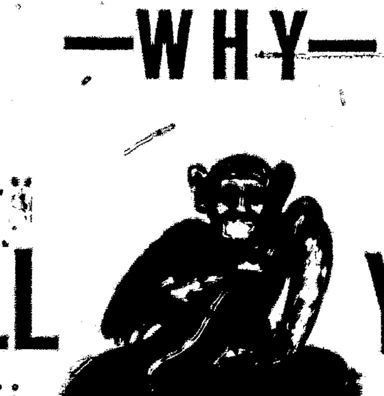

WILL YOU

With High-priced Goods when you can go to

YOUNG & TALIAFERRO,

White Oaks,

and get a first class article at a low price? Remember, spot cash buyers, that we will not be undersold by any firm in Lincoln county, and that White Oaks is the place to sell your produce. A wagon load don't stock this market. 3-18

SASH, DOORS,

MOULDING

CEILING, SIDINGS, SHINGLES

—AND ALL KINDS OF—

LUMBER,

Always on hand at

Ed. R. Bonnell's,

White Oaks, N. M.

THE NOGAL NUGGET.

Nogal, Lincoln County, New Mexico.

PRICE—$2.00 PER ANNUM.

Local News.

P. G. Peters paid Lincoln a visit this week.

Men's and Women's Arctics, cheapest in the county. J. C. DELANY.

Its exciting to bet on a horse race, but terribly humiliating to lose.

The Placer Hotel did a rushing business the past two weeks.

Get the best! That means, trade with Young & Taliaferro, White Oaks.

The present warm weather has induced a slow rain and very heavy fog.

Dances and frolics in general, we presume, are now done with, for a season.

Cow boy Hats at prices to defy competition. J. C. DELANY.

T. W. Henly is attending the county commisioners court, now in session at Lincoln.

The Christmas festivities are now over and our town is about to assume its old monotonous garb.

We are against high prices; are you with us? YOUNG & TALIAFERRO.

Mr. Gus Chinsing of White Oaks, and Mr. Fred Higgins of Lincoln, were welcomed visitors to Nogal last week.

The new election law requires ballots to be printed, instead of written, so take warning, ye anxious candidates.

Bacon, Hams, Lard, direct from packing house, cheaper than the cheapest. J. C. DELANY.

Mr. J. H. Bingham, a clever old gentleman and one of the best horse trainers in the county, paid us a visit Sunday.

Mr. Sebe Gray bought the Buck Guise "Blue" and we understand he will be run against the Spencer mare at White Oaks Saturday.

Spend a dollar with Young & Taliaferro and you get two back—in satisfaction.

Mr. and Mrs. Sebe Gray spent Saturday and a portion of Sunday in town. Our old friend John Lowry also called on us this week.

The fire in White Oaks last week consumed about $3,000 worth of property, Mr. Whiteman being the principal loser. No insurance.

New Groceries, new groceries. Fresh stock just received by J. C. DeLany, Fort Stanton.

If you want a first class, brand new sewing machine, fully warranted and the delight of all the ladies, cheap for cash, call on or address the publisher of the NUGGET.

The wife of Dr. Block of Fort Stanton, we understand, died last Sunday night. Her untimely demise was not unexpected and the NUGGET extends its condolence to the bereaved husband and children.

You can bless your lucky star that led you to a store where there was so wide a choice, so great a variety, so grand an opportunity to fill all your wants without emptying your purse. YOUNG & TALIAFERRO.

We imagine the election excitement will be immense here next Monday, and we suggest that each candidate deliver a speech, defining his views on the general administration, stock raising and agriculture.

Miss Katie Reinbolt of White Oaks, spent last week with her friends in Nogal, and left on Sunday morning. Some of our boys look sad and melancholy over her departure, and we duly sympathize with them.

Men's, women's boy's, misse's, children's and infant's boots and shoes, all prices and styles. J. C. DELANY.

Dr. M. G. Paden of White Oaks was a pleasant visitor to our town last Saturday, on professional business. He returned home just before his services were required in the accident which happened to Mr. Muncie.

The election for precinct officers takes place next Monday, 13th. C. B. Ayres and A. Turpin are candidates for justice of the peace, and Thomas Gallatan and W. L. Parker are candidates for constable. P. G. Peters, Jose Vega and R. C. Russell are candidates for school directors. These are all good citizens, and will no doubt make good and efficient officers. Take your choice, but do not [illegible] you.

SATURDAY'S RACES.

A large crowd of people from the surrounding towns and country, including the entire population of Nogal, congregated at the race tracks Saturday morning to witness the race between Mr. Sebe Gray's "Bulger," who was backed by R. C. Russell, and Buck Guise's "Blue," backed by himself. The day could hardly have been more fitting nor the tracks in better condition, and as soon as the horses were brought out on the tracks the excitement increased and betting commenced. Bulger of course was the favorite up here, but Blue, looking so insignificant by the side of Bulger, and, coupled with the fact that he was so strongly backed, even by Bulger's friends, put quite a number of men who came here to bet on him to thinking, and they solved the programme very readily, too. This caused most of Bulger's heaviest backers to weaken and they quietly turned over to Blue, as well they did. At about 2:30 the riders Joe Coborn and Charley Ballard, all dressed, were mounted and time called, and after worrying quite a while for the start they were turned loose. Both horses ran well for two thirds of the way, Bulger's leaps being exceedingly grand and showing much vim, but unfortunately he could not abide his will and submitted to defeat apparantly with as much reluctance as did his backers. This disgusted many of the spectators and they left the grounds somewhat indignant. After this little interest was taken in the balance of the racing, which was made up among the pony stock. Bulger still has friends who feel confident that he can pull the little blue's head off with a twenty foot rope six hundred yards.

NOGAL, N. M., Jan. 8, 1890.

It has been rumored, so I understand, that T. J. Moore run me out of my saloon a few days ago and took possession. I say boldly and above board that the one who started this is a base, stupid and unmitigated liar.

O. C. DAVIS

Is my name in box car letters.

Mr. Jack Muncie sustained a painful accident last Saturday. He was riding Mr. Andy Mays horse, a firey animal, in a race with Mr. Watts' horse, and in the outcome his horse turned suddenly, throwing him violently to the ground. He was knocked lifeless for a while but by good attention was soon resuscitated. He is all right now with the exception of some severe bruises about the head and face. Muncie hates losing the race worse than getting bruised up on the ground.

Read the big advertisement of J. C. DeLany in this issue, and when you want a first class article of merchandise go to him for it. He will not misrepresent an article to you, neither will he require you to pay two prices for it. He expects to win your custom on the square.

The Pecos Valley Register intimates that Geo. Curry, our county clerk, is likely to become a citizen of Roswell. We think you're off, at least we hope so, Bro. Register; the people up here wont sorter give up George. Such men are too scarce now days.

Mr. C. Hearne and family of Fairview, N. M., and brother in law of our townsman, Mr. S. J. Slane, spent last week with us. Mr. Hearne is an agreeable gentleman and we would be glad to claim him a resident of our town.

A respectable number of people from abroad attended the races last Saturday, and the NUGGET would be more than glad to mention their names, but the want of space, and acquaintance principally, prevents it doing so.

It is the duty of county school superintendents to make their annual reports to the territorial auditor at the close of the year. The superintendents have been dilatory in performing this duty, causing the auditor great annoyance, and the territory loss of prestige in educational circles. It is hoped the several county superintendents have performed this duty this year. If any one has failed so far, he should at once get out his report and send it to the auditor.—Citizen.

Something to Ponder Over.

The columns of a newspaper are the publisher's stock in trade, and the parties who ask to use them for their especial benefit should expect to pay for the same. Every public spirited citizen should have a pride in seeing his town and surroundings improve. Every new manufacturing establishment erected, every new business enhances the value of property in our midst. Every reflecting mind knows this to be true, and it should not be forgotten that the home newspaper adds much to the general wealth and prosperity of the place, as well as increases the reputation of the town abroad. It benefits all who have business in the place, enhances the value of property, besides being a desirable public convenience. It increases trade; it cautions against impositions and tries to educate the people up to the standard of spending their money with home merchants; it saves you from loss, if you will heed its warnings; it booms aspiring candidates for office; it warns you of the danger of getting left; it points out different advantages, and increases your profits. The local press is the power that moves the people; therefore, support it by advertising in it liberally, subscribing for it and paying for it.—Optic.

"Where are you going, my pretty maid?"

"I'm going to Young & Taliaferro's, kind sir, to trade."

"Why do you go there, my pretty maid?"

"Their stock is the biggest, sir; she said."

"But how are their prices, my pretty maid?"

"They're lower than any one else has made."

"Can I go with you, my pretty maid?"

"Pleasure with your company, sir; she said,"

So these two, then, the man and maid,

Went hurrying off to Young & Taliaferro's to trade;

And when the man went home he said—

I've found the very best bargains made.

A U. S. Land Court.

Senator Wolcott of Colorado, has introduced in the U. S. senate a bill the object of which is "to establish a United States land court and provide for judicial investigation and settlement of private land claims in the states of Colorado and Nevada, and in the territories of Arizona, New Mexico, Utah and Wyoming." It has been twice read, and is now before the committee on private land claims. Under this measure the proposed court shall consist of a chief justice and two associate justices, a competent attorney to represent the government, an expert in English and Spanish, clerk of court, deputy and stenographers. This court by one or more of its members shall be in session at least six months in the year at the capitals of the states and territories named. Terms may also be held in Washington as the convenience of the business may require.—New Mexican

This is a great country. Its total wealth is $61,459,000,000, exclusive of public property, and $3,003,000,000 in property now owned abroad. The wealth of the United States now exceeds the total wealth of the whole world at any time previous to the middle of the eighteenth century, and the amount invested abroad is alone equal to the national wealth of Portugal and Denmark. The total wealth of only five nations is equal to the mere increase of the United States in the past nine years.

A movement has been started by the merchant's exchange of St. Louis, to hold a territorial convention in that city, to which delegates from the various Indian tribes and the western people generally will be invited to discuss the question of the opening by congress of the entire Indian territory. The promoters of the movement claim that the Kansas City convention opened up Oklahoma, and now they want St. Louis to have the distinction of throwing the whole territory open to settlers.

Chicago wants the World's Fair, and wants it bad.

HOW TO SECURE MINING CLAIMS.

The Law With Reference to Establishing Claims.

All mineral lands, whether surveyed or unsurveyed, are open to exploration, occupation and purchase by all citizens of the United States and all persons who have declared their intentions to become such. Title to mineral lands is based upon discovery. The statutes provide that any person having the necessary qualifications may enter upon any vein, lode, or deposit of mineral and by right of discovery of mineral in place be entitled to locate not more than 1,500 feet in length in any one claim, and to exceed 300 feet in width upon each side of the vein. A full claim embraces 20.66 acres. The district regulations of any camp can make rules to govern in this matter as long as they are not in conflict with the United States laws. In order that the limits of the claim sought to be entered may be thoroughly established the law requires that nine monuments be erected, one at each corner of the claim, one at each end center thereof, and one on each side of claim midway of the claim lengthwise, and one at the point of discovery. In this last monument must be a copy of the notice of location. After location the claimant is required to do at least one hundred dollars worth of labor upon the claim annually. This is called assessment work.

Should any claimant fail to do the assessment labor required the claim is at once subject to relocation by any person having the necessary qualifications. At any time after $500 has been expended in labor the claimant may make application to the Surveyor General for an order of survey, and after such survey is made, which defines the boundaries of the claim, the claimant may make application to the register of the proper land office for a patent to the land embraced within his location. It will not be necessary to give a detailed statment of all the papers required to accompany an application for a patent, as these papers are usually prepared by attorneys.

The price required to be paid is $5 per acre and each fraction of an acre. In order that patents shall not issue to any but rightful claimants the law requires that every application for patent be published for a period of sixty days, thus giving notice to the world of the intention of the claimants. After publication is begun an adverse claimant must during the sixty days file a former protest against the issuance of final receipt, and must within thirty days after the expiration of the sixty days of publication bring suit in the proper court to determine the rights involved.

Another page of the book of time has been turned and we have commenced the history of 1890. The year just closed was an eventful one in calamities, remarkable in growth and progress for this country, and will occupy a large niche in the world's happenings. We are all looking forward for the blessings that the new year will bring to our special locality, the prosperity that will attend our business, the success that will come to our aspirations, looking forward filled with hope, that the undefined something will "turn up" giving us the wealth, position and happiness that we all so much desire. We hope the year will be marked with fewer disappointments and many more successes to the human family than any of its predecessors.—Raton Range.

It is definately known here that the Atchison, Topeka & Santa Fe railroad company has decided to build at once a line from Cerrillos, New Mexico, to San Pedro. This shows the faith of the great railroad company in the future and permanent prosperity of New Mexico's Leadville. A corps of engineers are already in the field locating the line. This is an indication of prosperity upon the part of the Santa Fe System, and when this road once commences to throw dirt in New Mexico, we may hope for other lines in the near future. A line of road into the Mogollons would open up one of the richest sections in the southwest and be a paying investment from the start.—Socorro Advertiser.

Henry W. Grady died at the age of 38 and was buried on Christmas day.

A. Henley & Sc[illegible]

—DEALERS IN—

DRY GOODS,

GROCERIES

—AND—

Miner's Supplies.

Best Brands of

Wines, Liquors and Cigars,

Nogal, New Mexico.

Our Motto,

"Quick Sales and Small Profits,"

Shall be strictly adhered to.

We keep everything in the general mercantile line, and when you want anything that you cant see in the house, ask for it. We propose to treat all our customers alike in every particular. Call on us when you come to town.

F. J. McCOURT,

—DEALER IN—

HARDWARE,

STOVES and TINWARE.

I am Prepared to Furnish all Classes of Builder's Hardware at the Lowest Market prices.

Nails, Iron Pipe, Barb Wire,

at Bed Rock Prices.

Tin Roofing and Eave Troughing a Specialty.

Manufacturer of

All kinds of Tin, Sheet Iron and Copper work. Repairing Neatly and Promptly Done.

White Oaks, New Mexico.

NOGAL AND VICINITY.

Natural Resources and Their Development.

Some Facts of Interest to Home-seekers and Investors, Whose Eyes are Turned Toward the Great New West.

Nogal is a mining town.

Nogal is a stock-raising town.

Nogal is an agricultural town.

The agricultural area tributary to Nogal is not as large as it will be in the hereafter. By this it is not implied that the good Lord will make more "dry land" who knows that we have a sufficiency of that, already—but it is asserted that vast areas of what is now known as arid lands will finally be brought into cultivation.

There are however, quite considerable quantities of land, tributary to Nogal, already in successful cultivation.

The crops raised by our farmers, consist of corn, oats, barley, wheat, rye, alfalfa, all kinds of vegetables, apples, peaches, pears, plums, small fruits and grapes.

The average yield is very large. One acre here, will yield more than five in many of the eastern states. The general mode of cultivation is by irrigation, but there is a yearly increasing quantity of land being cultivated without irrigation.

Any quantity of government land can be entered for $1.25 per acre. Such land as is suitable for immediate cultivation is not very plentiful.

The reasons here, as in other portions of the "arid west" are gradually becoming more favorable to the farmer. More rain falls than formerly, and it is increasing yearly. It is felt that Lincoln county could be developed into a successful farming country, began to take root only a about six years ago. But great progress has been made, as the last time. Over large areas where one could then never see a farm, you may now see hundreds of small settlements and small farms. At present, the majority of farmers in this county are not full-handed, but with the good prices realized for their products, those who cultivate the soil must soon be some independent.

The greater number of farmers in this county buy

Bacon, lard, flour, fruit, molasses and honey, all of which they might easily raise. Some few have bees. A few miles sugar cane and make syrup which sells readily for $1.00 per gallon. Nearly all have a few pigs. About a dozen men in the county, raise fruit, and it is just [illegible]. Not many raise wheat.

Farmers here sell.

Corn, 35 cents per lb.

Oats, 2½ " " "

Potatoes, 1½ cents per lb.

Alfalfa, $15 to $20 per ton. One acre will raise from 4 to 6 tons.

Vegetables, which sell at big prices.

Fresh fruit, 6 to 15 cents per lb.

Dried fruit, 10½ cts per lb.

Nearly everybody has a few head of cattle, sell milk and butter during the summer. None during the winter.

GRAZING.

The immediate section of the range country is overstocked with cattle and horses. Of thirty to sixty miles to the southeast, north, northwest and west of Nogal, there is "great worlds" of virgin range, but water is not cut.

Cattlemen act very foolishly when they drive cattle into New Mexico, without first securing water, etc. See the act, "Protecting Stock Ranges," passed by the last legislature.

FUEL!

Coal has been found near us, in varying quantities; but the demand for it has not been sufficient to stimulate the development of such property, hence it is not positively known what out possibilities are in that direction. At White Oaks, 18 miles north, they have several veins of good or disposed, and have demonstrated the fact that they have unlimited supply of good coking coal. It is believed in town for $6. per ton. No doubt exists as to the same strata being found near Nogal.

TIMBER,

for ranch, mining, building and railroad purposes is plentiful and cut for sale at reasonable cost. Immediate [illegible]

worth $20. per thousand delivered in this place.

GAME.

Bear, deer, turkey, quail, antelope and rabbits are quite numerous and furnish abundant sport, as well as lots of good eating, to those who have the time to hunt.

FISH.

The mountain streams are stocked with speckled trout, the finest fish in the world. "Carp and other varieties do well in artificial ponds."

NOGAL'S GREAT RESOURCE,

however, is the apparently inexhaustible quantities of gold, silver, lead and copper ores with which these mountains are filled. Our mineral belt is ten miles wide by over twenty in length. The veins are numerous and show good grade mineral upon the surface. Many valuable mines have been discovered and partially developed. Gold and silver ore of phenominal richness has been found in various prospects throughout the district, and there is no doubt that patient and intelligent, prospecting would disclose more of such ore.

St. Louis capital is largely interested in this camp. Over $75,000.00 have been expended by those parties, principally in the purchase of mines, and they are still buying, whenever a cheap prospect can be had. The men with money, who own mine in this camp, are doing no more than the poor men to open up their mines. A day in the ranger policy seems to prevail. The ore is rich enough and there seems to be lots of it.

At the Bonito, some way up, big gold mines have been discovered, and developed sufficiently to demonstrate their great value, one of them having sold recently for $200,000.00. Reduction works, on a large scale, will soon be erected there 7 miles from Nogal; when the busy hum of industry will be heard day and night. It is not too much, to say that the Bonito is one of the largest gold camps in the world. It offers a fine field for the prospector and investor.

If investors want to purchase mines, or if prospectors want to find mines, they should come to Nogal.

OUR CLIMATE

is delightful. Miners can work on the surface of the ground throughout the year. Sickness is rare. Doctors have a "poor show" here.

The Territory has a good public school system, in successful operation, and Nogal has a fine, commodious public school building, and a good school, ten months in the year.

NOGAL TOWN SITE ENTRY

embraces 320 acres, which is laid off in streets, 80 feet wide, and blocks, 270 x 300 feet. Bella Wells, son of ex senator Erastus Wells, of St Louis Mo., is a claimant, and is asking for one half of said lots. This proves that St. Louis capital thinks Nogal town property valuable. Whether the testimony of such men is considered valuable by the world, is another question.

As to business. Look over the advertising columns of the Nugget. It is a small showing, but it is the best we can make.

Our people are quiet, law abiding and peaceable. The Justice of the Peace at this place tried only four teen cases, all told, during the past fifteen months. A good showing.

NEW HOME
THE FINEST WOODWORK. THE BEST ATTACHMENTS.
NEW HOME SEWING MACHINE CO.
ORANGE, MASS.
CHICAGO, ILL. 103 UNION SQUARE, N.Y. CITY.
ST. LOUIS MO. ATLANTA, GA. DALLAS, TEX. SAN FRANCISCO, CAL.

SCIENTIFIC AMERICAN
ESTABLISHED 1845
is the oldest, and most popular scientific and mechanical paper published. It contains the circulation of any paper of its class in the world. Fully illustrated. Best class of Wood Engravings. Weekly, 52 numbers, 4 pages each, 104 pages, 1,000 illustrations. Price $3.00 a year. Sample copy sent free. Address, MUNN & CO., 361 Broadway, N.Y.

ARCHITECTS & BUILDERS
Edition of Scientific American.
A great success. Each issue contains colored lithographic plates of country residences or other public buildings. Numerous engravings and full plans and specifications for the use of persons commencing building. Price $2.50 a year, 25 cts. a copy. MUNN & CO., PUBLISHERS.

PATENTS
In your vicinity and have the business of procuring applications for American and foreign patents, sent free for Handbook. Correspondence strictly confidential.
TRADE MARKS:
In case your mark is not registered in the Patent Office, apply to MUNN & CO., and procure immediate protection. Send for Handbook.
COPYRIGHTS for books, charts, maps, engravings, etc. Address,
MUNN & CO., Patent Solicitors,
GENERAL OFFICE: 361 BROADWAY, N. Y.

COAL.

CoOoAL.

COAL.

Coal for Sale! Fine Coal claim for Sale!

WORTLEY & JOHNSON,
Fort Stanton, N. M.

NOGAL
THEN-PIN
ALLEY and SALOON,
NOGAL N. M.
O. C. DAVIS, Proprietor.
BEST OF
Wines, Liquor and Cigars
ALWAYS ON HAND.

MINING DEEDS

AND

Location Notices

FOR SALE AT THE

NOGAL NUGGET OFFICE,

Nogal, New Mexico.

To Those Wanting

Good literature, good family reading and stories of every description, scientific and otherwise, we make the following liberal offer in connection with

THE NOGAL NUGGET:

Nugget and Toledo Blade

$2.50 per annum.

Nugget and Free Press

$2.25 per annum.

The Nugget and Scientific American

$4 per annum.

All the above are standard journals and worth alone the price asked. Think of it the NUGGET and either of above papers for nearly the price of one!

Our Club Rates are Strictly Cash in Advance.

Now is the time to subscribe. You all know the NUGGET is the best printed and neatest looking paper in the territory, and gives all the news of any importance occurring, and being a strictly Democratic paper and in a Democratic county, should receive a heartier support than heretofore. In present state and national issues are coming up and the NUGGET will force its opinions on all without fear or favor.

Address all business letters to

Nogal Nugget,

Nogal, New Mexico.

L. D. PUCKETT, NOGALI, N. M. Brands on Cattle on Cheyenne Hip.

J. E. Sligh, Man. P.O. Nogal, N.M. Brands on left side Sam Medrano's cattle.

J. A. BROWNING, Upper Penasco, N. M.

Other Brands:

Toledo Weekly Blade, 1892, ONLY ONE DOLLAR.

Announcement Extraordinary.

Speaking of Specimen Copies.

Confidential to Agents.

THE BLADE, Toledo, O.

Nugget and Blade $2.25.

Probable Client

THE NOGAL NUGGET.

Vol. 3. PRICE TWO DOLLARS per Annum. NOGAL, LINCOLN CO., N. M., THURSDAY, JANUARY 16, 1890. PRICE TWO DOLLARS Per Annum. No. 24

PROFESSIONAL CARDS.

J. J. COCKRELL,
Attorney-at-Law.

JOHN B. HEWITT,
Attorney-at-Law.

C. O. P. BARBER,
Attorney-at-Law.

J. E. SLIGH,
Atty-at-Law,
NOGAL, N. M.

T. W. HENLEY,
Notary Public,
Nogal, New Mexico.
Office south end of town, at the Office.

THE
PLACER HOTEL,
NOGAL NEW MEXICO
S. F. BROWN.

STANTON
HOUSE,
BY MRS. AMELIA FRITZ.
Lincoln, N. M.

Livery, Feed and Sale Stable
WALTER A. CHURCH.
PROPRIETOR.
NOGAL, NEW MEXICO

A VOICE

The East WASHER
LOWELL WASHER CO., Erie, Pa.

The Nugget $2 a year.

MY LADY TONGUE.

BY AMELIE RIVES,

Author of "The Quare on The Dead," "Jasmeny," "Di Boris Island," etc., etc.

[Copyright, by E. F. Caldin, and Published by Arrangement with the Cosmopolitan.]

[illegible] favorite, "Trumpeter," as he [illegible] was lame, and Judith preferred a great sun-colored brute, eclipsing in the mind of Epichrous every one else. Yet he was as fine a patient as it certainly [illegible] time. He had a blazed face and [illegible] eyes, and enough daylight under him to have illuminated St. Peter's every cream of disadvantage. But [illegible] that his rider had a [illegible] sight of him along that wide sahara, the great raw beast jumped like a [illegible].

It was a pretty sight as they rode out the level arena. The sun was just rising behind a [illegible] of dull gray cedars. Beyond [illegible] found that his rider had a [illegible] sight of him along that wide sahara, the great raw beast jumped like a [illegible].

It was a pretty sight as they rode out the level arena. The sun was just rising behind a [illegible] of dull gray cedars. Beyond [illegible] found that his rider had a [illegible] sight of him along that wide sahara, the great raw beast jumped like a [illegible].

"Do [illegible] warm hot coffee, which Judith poured out for them, and the rim "cup of [illegible] then they set out at a [illegible] trot.

Judith had plenty to do in attending to Epichrous, who was disposed to coquette with every [illegible] that they meet on his way, and Boughton was conscious of a [illegible] Boughton's equal complexion.

"Why, there's the parson!" called the [illegible] "Stop a minute! [illegible] Boughton, [illegible] a minute! [illegible]

"Is [illegible] the [illegible] of the

THE NOGAL NUGGET.

PUBLISHED EVERY THURSDAY.
TERMS, PER YEAR, $2.00, CASH.
H. L. HARRIS, Publisher.
Entered at the post office at Nogal, N. M., as second class mail matter.
Advertising rates will be made on application. With yearly advertisers liberal arrangements will be made.

Bro. Allen seems to be an "Interrupter" to the Lincoln "Independent."

The Roswell and Eddy papers are filled almost totally with irrigation items and ideas.

A copy of the constitution recently framed by the convention has been handsomely bound in Russian leather and forwarded to President Harrison.

A. R. Robbins of Las Vegas, has been appointed postmaster of that city. His predecessor was removed on the report of a post office inspector.

Mr. J. A. Erwin, editor of the Pecos Valley Register, passed through Nogal last week, en route to Albuquerque, to attend the editor's convention.

One W. J. Standen recently jumped a $50 board bill in San Marcial and was caught in Albuquerque, tried and sentenced to jail for 60 days, according to the law enacted by the last legislature.

The Sun, a new democratic paper just started at Santa Fe, is on our table. We exchange with pleasure, and wish it succes, but fear it will find it an uphill ousiness to combat with the "Santa Fe ring."

Two editors, named respectively Carson Parker and D. C. Russell, unfortunate beings, of Pueblo, Colo., have recently died in that city from intemperance. The latter was an officer in the confederate army under Longstreet.

A bill is to be introduced at an early day for the establishment of a penal colony in Alaska, where criminals of a certain class could be sent out from this country, something after the custom in Russia by which convicts are sent to Siberia.

The Socorro Advertiser strikes the Santa Fean thusly: "If an office holder is found dead by a citizen of Santa Fe, he conceals the body until he telegraphs his application for the dead man's office to Washington. No flies on a Santa Fe man."

The NUGGET and many friends in this section sympathize with the Hon. E. G. Shields, late register of the Las Cruces land office, in the loss of his mother, which occurred at Hanibal, Mo., on the 4th inst., just before Mr. Shields reached her bedside.

Mrs. Robert Tyler died in Montgomery, Ala., recently, aged 74 years. She was the daughter of Thos. Cooper, the tragedian, and Mary Fairlie, a celebrated belle of New York. In 1840 she married Robert Tyler, eldest son of President Tyler, and, upon the special request of the president and his wife, who was an invalid, she presided as "lady of the white house" during the first three years of President Tyler's administration.

The New Mexican says: Mr. W. B. Childers of Albuquerque, is mentioned for the chairmanship of the democratic central committee of New Mexico. The selection would by no means be a bad one. But if Mr. Childers really desires the position he will do well to pay the Albuquerque Blackmailer Democrat or its owner (of unsavory reputation) a few dollars "to shut up." The support of that blackmailing crew will defeat his aspirations in that line.

In reference to the proposed new federal election law, designed only to break the solid south and maintain republican supremacy, which they will attempt to pass the present congress, Senator Pugh says: "It will be impossible to pass such a bill. As for myself, I will remain in my seat night and day for weeks to prevent the senate from passing such a bill, and the other democratic senators will do the same. This is the most vicious of all the republican attempts to violate the constitutional rights of the states, and it will be resisted to the last by the democrats."

NOBLE, MAGNANIMOUS, MR. KIBBEE!

The editor returns home, this week, in time to express his appreciation of the attention with which he was honored by the Lincoln Independent of last week.

The magnanimous, knightly editor of the Independent reminds us of a bold, brave Frenchman who flourished in Louisiana during the early days of that state: War, of course, was not declared between the English and French-speaking people of that state, but the feeling, on the part of the French, was that of hatred towards the Americans. Another factor in the early settlement of Louisiana was the Indian. He was the natural enemy of the white man, and upon all occasions made it a point to wreak his vengeance upon the invaders of his hunting ground. Upon one occasion an American, passing from one settlement to another, was caught by the Indians, bound securely to a tree, scourged most unmercifully and left there, bound hand and foot, more dead than alive. By the time he had revived somewhat and recovered his voice, a Frenchman came passing by. The American at once besought the heroic son of La belle France to release him.

"Eh!" replied the Frenchman, "you tied to de tree?"

"Yes," answered the suffering man, "the Indians tied me here and have beaten me nearly to death; make haste and untie me!"

"R-r-are, pitch and ta-r-e; see if you can't get loose," replied the brave Frenchman.

"O, its no use," said the man whose raw flesh was still quivering with pain from the cruel blows which the Indians had bestowed upon his back, "I have tried to get loose; I can't do it; untie me."

"Oh, by gar; Americaine no can get loose, eh? Then Mr. Frenchman will take one leetle hand," and thereupon he gave the American a most brutal cudgelling and left him, still tied to the tree, to be released by more humane persons.

So with Mr. Kibbee; he waits until the order for the sale of the NUGGET is published in his paper, and assures himself that Mr. Sligh "can't get loose," and then, like the Frenchman, he "takes one leetle hand."

Mr. Kibbee knows that Parker & Wells, actuated by the savage instincts of the Indian, have entangled the NUGGET in the meshes of fair promises in its beginning, and foul betrayal afterward, which has resulted in its loss to Mr. Sligh. Then when Mr. Sligh cries out against such injustice, Mr. Kibbee, thinking himself safe, and to curry favor with the apparently successful men, coolly says he has been "praying for somebody to choke him off," and now that Mr. Sligh no longer has "control of the columns of a newspaper," will sail in and give Mr. Sligh a few blows.

Brave, magnanimous, knightly Mr. Kibbee! As Shakespeare says:

"He who fights and runs away,
Will live to fight another day."

Mr. Kibbee has changed that old rhyme:

He who fights a man, tied and bound,
Will live to fight another round.

The National Democrat says Senator Ingalls has declared himself in favor of a law exempting the children of union veterans from examinations under the civil service law as a means of securing appointment. There is only one step beyond this to take, and we might as well take it if we are to adopt the proposition of Senator Ingalls, and that is to exempt all descendants of union veterans from the necessity of earning a living. The republican party is determined to create an hereditary class of some sort in this country, and we should be glad to have the party show its full hand before 1892.

The Gallup News-Register, which, by the way, has been greatly improved lately, says: Geo. Powell, who lives near Hillsborough, New Mexico, is credited with the sale of fourteen hundred dollars worth of vegetables this year from five acres of ground. The Fort Wingate gardens can double discount this record and so can any intelligent man, who will find water to irrigate that number of acres of Pueeo valley land near Gallup, and cultivate it properly.

TELEGRAPHIC NEWS.

Geronoimo's Gang.

Chicago, Jan. 9.—A special to the Times from Washington says Gen. Crook has just returned from Mt. Vernon barracks, Ala., whither he went to investigate the condition of the Apache Indians confined there. He tells a sad story of their sufferings and the wrongs they have endured at the hands of the United States. He says: "Ninety of the children of these Apaches were taken from them and sent to the school at Carlisle, Pa. Forty of them died. When I went into the camp the Indians crowded around me, shook hands, pulled at my arm, patted me on the back and hugged me. They stood and looked at me with tears in their eyes, too full for utterance. They had given up hope and never expected to see me again. Chato touched the medal President Cleveland had given him and which he still wore in his breast, and said reproachfully: I thought I got this for being faithful and keeping my word; yet I am here. Oh, these people are in a pitiful condition! All they want is a place to live in and something to do. They will farm! They will work! They will raise up their children and have a future if they are only given a chance." Gen. Crook was asked who is responsible. "I scarcely know," said he. "It was the fault of both the army and the Indian office."

Campbell Inaugurated.

Columbus, Ohio, January 9.—The ceremony attending the inauguration of James E. Campbell as governor was unusually elaborate and interesting. Not only from all parts of the state, but from the adjoining states democratic clubs came to participate in the rejoicing of the local democracy. Gov. Foraker was present, and by his gentlemanly bearing evoked the first democratic cheer of his life. To-night the members of the legislature and specially-invited guests will attend a ball at the governor's mansion.

New Oklahoma Boom.

Oklahoma City I. T., January 9.—Great excitement exists in the city today, owing to the fact that the land office at Guthrie has accepted what is called the Murray plat, which if it obtains, will bring within the city limits twenty acres of valuable land adjacent to the city on the north.

Three hundred people, men and women, have been on the ground all day in the rain and sleet, staking lots and preparing to build houses. Scenes of the memorable 22d of April were re-enacted to-day.

Judge Kelley Dead.

Washington, Jan. 11.—Judge Kelley, of Pennsylvania, died at 6:20 Thursday evening. At his bedside were Mrs. Kelley, his daughter, Mrs. F. O. Horstman, his sons, William D. Kelley, jr., and A. B. Kelley, Dr. Stanton and Private Secretary Weirick.

Judge Kelley has served in the lower house longer than any other member, and for this reason is often called the "Father of the house." He for many years has been known as "Pig Iron Kelley."

Gen. R. E. Lee's Birthday.

Savannah, Ga., January 10.—The birthday of Gen. Robert E. Lee, which, in Georgia, is now a legal holiday, was observed to day all over the state. The courts, offices and banks were all closed. In some places public meetings were held and speeches were delivered, which extolled the life and services of the confederate soldier.

Nine Hangings for One Day.

Fort Smith, Ark., January 10.—Of the nine murderers now in the federal jail, who are to be hanged on Thursday, January 10th, all but one have made professions of religion and confessed their crimes. The one is Geo. Tober, a young negro, who holds out that he is innocent. Seven of the nine are full-blooded Indians. As all of them are aggravated cases, it is quite likely the whole nine will hang.

Fisherman's Luck.

Davenport, Jan. 11.—The Mississippi river has never been as low as it is now, and the unheard of stage is furnishing a great many interesting incidents. At several places within the past week it has been waded, notably at this point. Here and there have long forgotten wrecks been exposed all along the upper river. One of the richest discoveries has just been made on the fifteen-mile rapids, which extend for that distance above this point. More than thirty years ago a barge laden with a valuable cargo of bar lead bound to St. Louis from the smelters of Dubuque was jammed hard upon one of the sharp jagged rocks which now thickly line the steamboat channel and settled and sank in a pocket. It could never be located and was a total loss. Within the past day or so a poor fisherman named John Suiter has discovered the resting place of this mass of metal, and is now engaged in rescuing it. The owners have long since disappeared, and Suiter will probably be undisturbed. The find makes him independently rich.

New Advertisements.

Dissolution.

The copartnership heretofore existing between the undersigned, under the firm name and style of Bond & Stewart, is this day dissolved by mutual consent, Arthur J. Bond retiring. Levin W. Stewart will continue the business of the late firm and will and is hereby authorized and empowered to collect all debts due the firm, and will pay and hereby assumes all the liabilities thereof. ARTHUR J. BOND.
LEVIN W. STEWART.

To my Friends, Patrons and the Public at Large: Having sold my entire interest in the firm of Bond & Stewart to Levin W. Stewart, I gratefully thank you, one and all, for your kind and lavish patronage in the past, and sincerely hope that you will continue to bestow upon my worthy successor (Mr. Stewart) the liberal patronage and support deserving of one who is a thorough business man, well and widely known, and for doing business on a strictly square basis. Most respectfully yours,
ARTHUR J. BOND.

Refering to the above cards, I hereby gratefully acknowledge all past favors and bespeak your kind continuance of same. I shall do all in my power to merit your good wishes, and keep your patronage.
LEVIN W. STEWART.
White Oaks, N. M., Dec. 31, 1889.

FOR SALE!
OR WILL
TRADE FOR CATTLE,
One pair of good
American Mules.
Best pair of mules in the county. Come and see me or address me at Nogal, New Mexico.
FRED MAYER.
Nogal, Dec. 25, 1889. 3-31

BEST ...
D. M. FERRY & CO. ...
SEED ANNUAL ...
D. M. FERRY & CO.
DETROIT, MICH.

Notice for Publication.

LAND OFFICE AT LAS CRUCES, N. M.,
December 16, 1889.

Notice is hereby given that the following named settler has filed notice of his intention to make final proof in support of his claim, and that said proof will be made before the Register and Receiver at Las Cruces, N. M., on Monday Jan. 27, 1890, viz: Henry Metcalf, on D. S. No. 3416, for the $N\frac{1}{2}$ of $sw\frac{1}{4}$, $sw\frac{1}{4}$ of $nw\frac{1}{4}$ and $nw\frac{1}{4}$ of $sw\frac{1}{4}$, sec. 25, tp. 14 s. ra. 9 e.

He names the following witnesses to prove his continuous residence upon, and cultivation of, said land, viz: P. Coghlan, H. K. Parker, of Tularosa, N. M., Joseph Bush, of Las Cruces, N. M., J. P. Morris, of El Paso, Texas.

SAMUEL P. McCREA,
3-21 Register.

Notice for Publication.

LAND OFFICE AT LAS CRUCES, N. M.,
December 18, 1889.

Notice is hereby given that the following named settler has filed notice of his intention to make final proof in support of his claim, and that said proof will be made before the Register and Receiver at Las Cruces, N. M., on Jan. 31, 1890, viz: Rosalio Lopez, of Tularosa, N. M., who made homestead application No. 838 for the sw qr of nw qr of sec. 33, and se qr of sec. 32, tp. 14 south of ra. 9 e.

He names the following witnesses to prove his continuous residence upon, and cultivation of, said land, viz: Martin Lopez, Luis Valencia, Francisco Bernal, of Tularosa, N. M.; Natividad Prado, of La Luz, N. M. SAMUEL P. McCREA,
3-21 Register.

Notice for Publication.

LAND OFFICE AT LAS CRUCES, N. M.,
December 18, 1889.

Notice is hereby given that the following named settler has filed notice of his intention to make final proof in support of his claim, and that said proof will be made before the Register and Receiver at Las Cruces, N. M., on Jan. 31, 1890, viz: Jose Gonzales, of Tularosa, N. M., who made homestead application No. 882, for the sw qr of ne qr, s hf of nw qr and nw qr of sw qr of sec. 14, tp. 15 s, ra. 9 e.

He names the following witnesses to prove his continuous residence upon, and cultivation of, said land, viz: Martin Lopez, Luis Valencia, Francisco Bernal, of Tularosa, N. M.; Natividad Prado, of La Luz, N. M. SAMUEL P. McCREA,
3-21 Register.

1890
NEW : ARRIVALS : AND
Seasonable Dry Goods!

J. C. DeLANY'S

New stock of Dry Goods consists of ladie's, gent's, misse's and children's All-Wool,

Cashmere and Merino Hose,

Ladie's fine Wool and Cashmere Underwear, Gent's White, Scarlet and Grey natural wool Underwear, equal in quality and price to any in the territory. Men's Cardegan Jackets, all prices, all shades and colors. Ladie's

Wool Hoods, Wool-Knit Jerseys and Wool Coats,

Infant's Toboggans, Bootees and Wool Coats, ladie's imported Beaver-Fur trimmed

NEWMARKETS.

Overcoats, Overcoats!

Gent's Overcoats from $3 50 to $25 00, all sizes, to suit great and small. A few choice Goat and Wolf Buggy Robes, at bed-rock prices. Another large lot of our celebrated $5 00 Blankets, best value in the county. Three cases of Comforts, at prices below zero.

FLANNELS!

Scarlet and white Wool Flannels, Canton Flannels, bleached and unbleached; Kentucky Jeans, Muslins, Ginghams, and a large line of staple Dry Goods.

DRESS GOODS! DRESS GOODS!

Our Dress Goods department is now complete with a splendid line of Imported and Domestic Fabrics. All-wool Henrietta Cloaks, Imported Mohairs, French and English Cashmeres, Serges, all-wool Flannels; ladie's Cloaks, everything that the most fastidious could desire.

Notions, Perfumes, Toilet Articles, Handkerchiefs,

Gloves, etc., etc., in fact a general stock of first class dry goods, at lowest prices. Come and see us and be convinced.

J. C. DeLANY,
Post Trader, Fort Stanton, New Mexico.

—WHY—

WILL YOU

With High-priced Goods when you can go to

YOUNG & TALIAFERRO,

White Oaks,

and get a first class article at a low price? Remember, spot cash buyers, that we will not be undersold by any firm in Lincoln county, and that White Oaks is the place to sell your produce. A wagon load don't stock this market. 3-12

SASH, DOORS,
MOULDING
CEILING, SIDINGS, SHINGLES
—AND ALL KINDS OF—
LUMBER,
Always on hand at
Ed. R. Bonnell's,
White Oaks, N. M.

THE NOGAL NUGGET.

Nogal, Lincoln County, New Mexico.
PRICE—$2.00 PER ANNUM.

Local News.

The commissioners court has adjourned over to next Monday.

Men's and Women's Arctics, cheapest in the county. J. C. DELANY.

Pablo Pino, who lives about four miles east of town, has a child down with small pox.

Mr. L. W. Bourne was elected justice of the peace of precinct No. 12, (Bonito) and J. H. Skinner constable.

Get the best! That means, trade with Young & Taliaferro, White Oaks.

The Mexicans over on the Salado, had a big pony race last Saturday, in which, as usual, the loser lost his all.

Johnson & Wortley can show up more coal and better coal than any mine in the county. Seeing is believing.

Cow boy Hats at prices to defy competition. J. C. DELANY.

Quite a heavy snow fell here last Saturday night, and the wind which accompanied it was fierce and cold enough.

Mr. Alf. C. Watson's family have returned to their former home in Nogal from San Pedro, and we learn Mr. Watson will return about March next.

We are against high prices: are you with us? YOUNG & TALIAFERRO.

Bond & Stewart of White Oaks, once a very popular firm, have dissolved partnership, Mr. Stewart continuing the business under his own name. See notice of dissolution in this issue.

W. S. Loyd of Three Rivers, we see it stated, is hopelessly insane, and that he will have to be taken to the asylum. Mr. Loyd is one of the pioneer citizens of this country, and his sad condition is to be regretted.

Bacon, Hams, Lard, direct from packing house, cheaper than the cheapest. J. C. DELANY.

Messrs J. B. Trotter of Roswell, and T. B. Wilson of Eddy, both former citizens and business men of Nogal, during her palmy days, spent a portion of this and last week in our midst. Things appear quite natural to them yet.

Spend a dollar with Young & Taliaferro and you get two back—in satisfaction.

We are glad to state that Mr. Sebe Gray has concluded to move his family to town. He comes in order to get his children to school. This will be a valuable accession to our community and we have a good school for the children.

New Groceries, new groceries. Fresh stock just received by J. C. DeLany, Fort Stanton.

Mr. S. J. Slane, who left about a week since for Puntadeagua, about 100 miles distant, in search of a horse, which had been gone over a year, returned Sunday. He found his horse in the possession of a Mexican, who had him up and was training him for a race.

Men's, women's boy's, misse's, children's and infant's boots and shoes, all prices and styles. J. C. DELANY.

A very unusual incident happened in the family of Mr. Henry Emmerson, of Bonito recently. We understand that his wife was delivered on Saturday week and on the following 24 hours was delivered again, thus presenting the anxious father with twins, a boy and girl. The girl baby, unfortunately, died. The good lady and little one left are doing well, so we learn.

You can bless your lucky star that led you to a store where there was so wide a choice, so great a variety, so grand an opportunity to fill all your wants without emptying your purse. YOUNG & TALIAFERRO.

An editor, who is evidently having a "hard row to hoe," muses thusly: "Lives of poor men often remind us, honest toil doesn't have a chance; more we work we leave behind us bigger patches on our pants. On our pants, once new and glossy, now are patches of different hue, all because subscribers linger, and will not pay us what is due. Then let all be up and doing; send in your mite, be it ever so small, or when snow or winter strikes us, we shall have no pants at all."

The Election.

The election for precinct officers of this precinct passed off very quietly last Monday. A great deal more interest would have been manifested in it had the weather not been so cold and disagreeable, which kept many voters at home. About sixty votes were polled, counting a few illegally voted and thrown out. Following is the vote, as rendered by the judges, A. M. Eastman, C. H. Brown and Ben Parker:

FOR JUSTICE OF THE PEACE.	
Ayres, C. B.	40
Turpin, A.	16
FOR CONSTABLE.	
Gallatan, Thomas	39
Parker, W. L.	18
FOR SCHOOL DIRECTORS.	
Vega, Jose	55
Russell, R. C.	50
Church, W. A.	36
Peters, P. G.	27
May, M. B.	1

Thus, C. B. Ayres is our justice for the ensuing year, Thomas Gullatan our constable and Messrs Vega, Russell and Church our school directors; all good and honorable men, and we trust will give the people entire satisfaction in their official capacity.

Our citizens were thrown into a feverish excitement last Monday over the report that Mr. Dick Russell was down with small pox at the residence of his brother, R. C. Russell, who lives six or seven miles south of us. There is no doubt but that this loathsome disease will finally reach town, but we think with proper precaution and a liberal use of disinfectants its invasion can be retarded to a large extent. Let everybody stay at home, attend to their own affairs, tell no tales and the d—l will perhaps not be so keen to contaminate us with his disease. Mr. Russell has the sympathy of everybody, and especially on account of his family.

Messrs Sebe Gray and Ruf. Russell returned from White Oaks Sunday, whither they went to participate in the horse race which came off there last Saturday between the Spencer mare and the Guise "Blue." They report that the judges awarded the purse, $50, to the mare, she having run out two feet ahead, but claim that the blue pony did not run up to his record. The betting was lively indeed, as we understand it aggregated two whole cigars. Our White Oaks friends are certainly not very much "stuck" on horse racing, or they were suspicious of its not being a fair contest.

We suggest that our citizens get together and fix up a comfortable pest house, so that in case the small pox does visit us, we will be ready to receive it with open arms and take better care of its subjects. Its evidently bound to visit us and it wont do to delay preparations until it does come, as then the excitement will get the best of any arrangement. It will not cost much to put a house in proper shape and the NUGGET suggests that steps be taken at once with that view.

The following remedy is recommended for the influenza. Spray the affected membrane with a ten per cent solution of quinine freely and frequently, and take four or five times a day a pill made as follows. Quinine, three grains, campher, one half grain; belladonna, one fourth grain.

SMALL POX PREVENTATIVE.—Sulphate of zinc, 1 grain; degattis (foxglove), 1 grain; 1 teaspoonfull sugar mixed with 4 oz. water. Dose—1 table spoonfull every hour for 24 hours.

A Cure for Diphtheria.

The following remedy is said to be the best known, at least it is worth trying, for physicians seem powerless to cope with the disease successfully. At the first indication of diphtheria in the throat of a child make the room close; then take a tin cup and pour into it a quantity of tar and turpentine, equal parts. Then hold the cup over a fire so as to fill the room with fumes. The little patient, on inhaling the fumes, will cough up and spit out all the membranous matter, and the diphtheria will pass off. The fumes of the tar and turpentine loosen the matter in the throat, and thus afford the relief that has baffled the skill of physicians.—Scientific American.

Items from the Lincoln Independent.

It is rumored that a party of masked men have been waylaying parties between here and Stanton, and that one Mexican is now nursing a bullet hole in his leg on account thereof.

E. J. Wilcox says that the cattle raisers in the vicinity of Fort Sumner have combined their forces and placed thirty cowboys on corn-fed horses to keep the cattle from drifting too far down the country. The cattle that stampeded from Clayton during the fierce storm some weeks ago, will not be gathered till next summer.

James Browne, ex-Receiver of the Las Cruces land office, is now traveling agent for the El Paso *Times*. There are lots of people up this way who have a deep longing to personally interview the ex-Receiver and hear from his own lips the "beautiful story" in explanation of his conduct while in office.

A White Oaks correspondent pertinently writes:

Apropos of the land office troubles, settlers in three neighboring land districts are mourning over the loss of money deposited with land officers to pay for their dearly won homes. In one of the Arizona land districts the amount reaches $30,000. In the Las Cruces district the total is yet unknown, but it reaches a very high figure. Under the present laws nobody is responsible but the defaulter, who cannot pay. The Receiver's bondsmen are only responsible for such sums as he has receipted for on behalf of the U. S. deposits by settlers with the Receiver, and prior to the issuance of the final receipt, are at risk of the depositor; he has no security but the integrity of the Receiver. Some change in the law is necessary herein. Meanwhile a change in the practice of the Land Department, will give substantial relief. Under the present practice final proofs are not considered by the Receiver until the money is deposited with the Receiver. Not infrequently there is a delay of months in the accept ance of proofs. Meanwhile settlers are compelled to trust to the personal integrity of the Receiver, without any real security. If the practice be changed so that it will be the duty of the Register to examine proofs when received and notify settlers that they have been accepted and passed to the Receiver, and that payment must be at once made, very little opportunity will remain for peculation. The Las Cruces land office, under Mr. Browne's administration, was as far as five months behind in the issue of final receipts. The circumstances at the time suggested a shortage, and that he took the money of C. to cover a responsibility to A. incurred months before, and it proves that such was actually the fact. The change of practice suggested is imperatively necessary, at least until a change in the law can be made which will extend the security of the Receiver's bondsmen over all moneys coming to his hands, as well before as after the issuance of receipt on behalf of the United States.

The Fort Worth Road.

A large force of men and teams arrived at Fort Worth on Dec. 27 from the front of the Fort Worth & Rio Grande, to go to work on Monday on the Fort Worth & Albuquerque. The company has already expended $60,000 for terminals and right of way and will have thirty miles under way by January 1. Contracts have been made for the first fifty miles of steel. The St. Louis, Arkansas & Texas, Fort Worth & Albuquerque and Fort Worth & Denver are negotiating to build a union station together, and J. P. Smith and A. T. Byers have visited St. Louis to see the Cotton Belt officials about it.—St. Louis Railway Register.

The Taos Valley Herald truly says: The attractions in New Mexico for the immigrant are more numerous and diversified than those of any other country on the continent. The fertile and well watered valleys, the many mines of gold, silver, iron, copper, and of other precious metals, and stones; beautiful streams, magnificent scenery, its health giving climate, its relative position as a geographical center and its millions of acres, form the foundation for a grand, glorious and prosperous country.

Rotary Snow Plow in New Mexico.

The use of the Colorado Midland's rotary snow shovel on the Denver, Texas, and Fort Worth seems to have created a mild sensation. A local paper says: "It was put to work in a big cut where the snow was about 20 feet deep and made excellent headway, throwing an avalanche of snow 50 feet into the air at every revolution of the great plow, which literally bored itself throuh a mass as compact as sand. When about the center of the cut, a strange sight was witnessed. Those who were standing on either side of the plow were suddenly deluged with a shower of beef steaks. On all sides fell porterhouse, sirloin, round steaks, small steaks, shoulder steaks, with occasionally a slice of liver or a nicely cut rib roast. It was thought at first that the engine had left the track and was boring its way through a butcher shop. Investigation, however, disclosed the fact that a herd of Texas cattle had crowded into the cut and had frozen and been buried in the drifts. Manager Meek immediately declared that no well regulated road should be without a rotary snow plow."

Missing Men.

On Christmas day a party of six men started on the trail of three cattle thieves, from La Mesa, and up to yesterday had not been heard from. A bunch of cattle, numbering about one hundred, belonging to different parties in the neighborhood were being held in the foothills, the herders going out to see if they kept together, every other day. The day before Christmas they were reported missing and the sign riders cut the trail, going in the direction of old Mexico, the cattle being driven by three horsemen. A party of six men was immediately organized and started in pursuit. The next day one of them returned for a supply of provisions, stating that they had found where a camp had been made and the cattle held over night near the Potrillos mountains. He went back with the supplies and since that time none of the party have been heard from. Grave apprehension is felt for their safety, as the thieves did not have over forty eight hours start being impeded with the cattle herd the pursuing party should have caught up with them at least the second or third day.—Republican.

For some time past an unknown Mexican desperado has been terrorizing the mining camps of Georgetown with his gun, and had shot several inoffensive citizens who had ventured to protest at his behavior. A few days ago officers attempted to arrest him, but he got the drop on them and they were compelled to fall back. His success made him all the more bold and last Saturday he again fired at a man in the suburbs of the town, the ball passing through the citizen's hat. Yesterday a couple of officers hunted him down and arrested him, and were taking him to jail when they met a mob of masked men who took the prisoner away from them and going into a neighboring grove hanged him to a tree and riddled his body with bullets. An old bullet wound was found on the desperado's body. Nothing is known of his identity save that he was a companion of the notorious Mexican Pilar, known to many in Silver City.—Silver City Sentinel.

The epidemic of influenza, or la grippe, has caused a demand for quinine never before equaled in the history of the American market. The demand comes from all parts of the country. From an estimate of a prominent manufacturer it is believed that over 25 tons of drugs have been consumed in this country in the past two weeks, and yet there has been no drug trust formed.

The annual bar meeting of N. M., recently held in Santa Fe, elected the following officers for the ensuing year: Frank W. Clancy, president; G. G. Preston, vice president, 1st district; H. B. Fergusson, vice president, 2d district; John Y. Hewitt, vice president, 3d district; W. J. Mills, vice president, 4th district; E. L. Bartlett, secretary; Eugene A. Fiske, treasurer.

The Silver City Enterprise, in speaking of a former New Mexico jurist, says: Ex-Judge J. W. Henderson was pulled in St. Louis last week, along with several other gentlemen, for indulging in the game of "draw." The judge rode to the four courts on the hoodlum wagon like a little man.

A. Henley & Son,
—DEALERS IN—
DRY GOODS,
GROCERIES
—AND—
Miner's Supplies.
Best Brands of
Wines, Liquors and Cigars,
Nogal, New Mexico.

Our Motto,
"Quick Sales and Small Profits,"
Shall be strictly adhered to.

We keep everything in the general mercantile line, and when you want anything that you cant see in the house, ask for it. We propose to treat all our customers alike in every particular. Call on us when you come to town.

F. J. McCOURT,
—DEALER IN—
HARDWARE,
STOVES and TINWARE.
I am Prepared to Furnish all Classes of Builder's Hardware at the Lowest Market prices.
Nails, Iron Pipe, Barb Wire,
at Bed Rock Prices.
Tin Roofing and Eave Troughing a Specialty.
Manufacturer of
All kinds of Tin, Sheet Iron and Copper work. Repairing Neatly and Promptly Done.
White Oaks, - - - New Mexico.

A Rich Treat In Store for Our Readers!

UNCLE AARON;

Or, A Wife Redeemed!

A SPLENDID LITTLE SERIAL STORY,

BY

MRS. ISOBEL H. FLOYD.

"WHERE THE ODIN?" HE SAID.

The above short Serial is a charming little tale—a Pathetic Life-Picture—and full of quiet interest from first to last. No one can read it and not feel that it has done them good. It teaches a lesson, brings home and impresses it on the heart in a manner that leaves a lasting influence on human character.

We have recently secured the right to

Print This Story,

—AND IT—

Will Shortly Appear in These Columns.

It will run but a few weeks, and will be given in liberal installments until complete.

"HELLO!" HE CRIED.

SUBSCRIBE NOW!

Come to Make Sure of the Opening Chapters.

We also have other attractive features to follow, announcement of which will be made in due season. In the meantime,

Don't Forget Uncle Aaron!

HE IS A CHARACTER YOU WILL WANT TO KNOW.

MEANWHILE GO AND SUBSCRIBE.

How the Metropolis of Tennessee Cheated its Municipality.

Charles Dickens, Martin Chuzzlewit, in his graphic pen-and-ink sketch of a city in political trouble, exclaims, "Order reigned in Warrenton, the city of the future prophet. It seemed rather the country—the blessed country—of Contentment and Repose. The leaders of the Democratic party had two reasons for so-doing—both not to reputable the city debt, but to gain popularity—and that municipal government in a country is a fraud. The Legislature revoked the former Memphis charter, the tenant of Shelby County, and provided a government for the City, consisting of a Board of Legislative commissioners, members, ex-officio the Board of Fire and Police Commissioners, consisting of the Board of Public Works, consisting of five. These are all elected by popular vote to serve terms of four years, but the Legislature will, every two years, so that the commissioners contain members who have had experience. The Board of Fire and Police Commissioners, appointed, which is the discretionary power of the mayor, he has a salary of three thousand dollars, inclusive of his fees as police magistrate, and the other members of the board have salaries of five hundred dollars. The members of the Board of Public Works serve without salaries. No man can be appointed to a city board who has not been a resident of the district for five years for which there is a Board of Health, appointed by the council. The governor, with the ordinary powers of a city government, delegated entirely in the municipal as was taken from the city debt, and the city appropriate the taxes collected exclusively for specific purposes, which the Legislature, which specifies appropriations, are voted annually by the Legislature. The recorder, appointed by the Board of the government of the twelve commissioners, and the executive officer, known to one man, the president of the board of trade, who has extraordinary power. He is a success of the Memphis Appeal, with a great deal of interest by others.

On the surface this can be seen that it does upon accepting a new particular case and an honest, conscientious peculiar of the taxing district that is to say, on the Chancery popular view of the matter. Upon the Chancery Upto that city, the contrary, it is hard to be wicked enough by which it appears to be a fraud of the condition of the city. Upon which contained was that the permanent was instead of being temporarily to sum appropriated for one city purpose for another.

The Supreme Court of the United States decided that Memphis had not exactly its obligations by a change of name and form of government. The result was a settlement with the creditors at 50 cents on the dollar, and then the city gathered itself together for a courageous effort and a new era of prosperity.

AN ARRANT HUMBUG.

Will Joes That Age Loads Great Value to Wines Without Foundation.

Now, what are the real facts about old wines? asks the Mirror. After fermentation, which is a process of decay, wines deteriorate unless preservative measures are taken, such as bottling the wine in a cool or even temperature, the addition of a chemical agent, like tannin (extract of the oak and bark), the use of sulphur, and the application of heat and light. The wine is bottled by means of a machine

THE NOGAL NUGGET.

PUBLISHED EVERY SUNDAY.

TERMS, PER YEAR, $2.00, CASH.

H. L. HARRIS, Publisher.

Entered at the post office at Nogal, N. M., as second class mail matter.

Advertising rates will be made on application. With yearly advertisers liberal arrangements will be made.

Walter Blaine, eldest son of Secretary Blaine, died of influenza, on the 10th.

The principles of the law are just, fair and holy; the practice of the law is what base men make it.

"Place and power love to extract undue reverence from those, who chance to occupy seats beneath."

"The celestial forms which walk the earth, under the name of the highest productions of the human mind, are really the children of genius married to toil."

Since the world began, so far as history teaches, it has ever been the fate of those who strove earnestly that justice and right might prevail, to be crucified, abused, misrepresented and condemned.

"Men love darkness rather than light." The light of truth, of justice and of right is the kind of light which is most cordially hated and feared. That is the light which finally drives blasphemy to the corner of darkness in order to hide their shame.

At Deming last Sunday Judge Warren Bristol died, aged 70 years. Judge Bristol was a resident of the territory for twelve years, and was a distinguished lawyer. He was for many years in feeble health, and his death was not unexpected by his friends.

The law is abused and contumned by many as an engine of oppression to the poor, the weak and the helpless; yet the law allows no man to strike another; i. e. to bring suit and obtain judgment against another without first giving notice to such one. The cowardly abusers of the law are constantly striking, abusing and lying against others, without giving those others any chance to defend themselves.

Gov. Ross of Deming, is proposed as the democratic candidate for the territorial council from Grant county. A retired president never runs for congress. Optic

Gov Ross has done a great deal to disrupt and divide the democratic party of New Mexico. He seems not satisfied with his work, so far, and proposes to "keep it up." Go ahead, governor, the democratic party has stood a good deal, and can stand more of your foolishness, it is supposed.

Among other good bills introduced by Anthony Joseph, in the present congress, is one appropriating $250,000 for the purpose of building reservoirs, for fostering the water supply. $25,000 for each of the thirteen counties in New Mexico. It is to be hoped that this bill will become a law, for aside from the main features, a large amount of money would be equitably distributed over the whole territory, and work given to a large number of men, who are now idle, and would be glad to find employment. Optic

Caught at Last.

MARRIED—Mr. Adna Lamson and Miss Antoinette Moore were united in the bonds of matrimony at their now residence on Spring street, Rev. M. Biggle officiating. But a few intimate friends witnessed the ceremony, which was very impressive. Both the high contracting parties are too well and favorably known here to require anything said. The young couple have our best wishes for a long and happy voyage over the sea of life.—Socorro Advertiser.

Hearty congratulations, old boy.

Despite the beef combines and the long struggle western range stockmen have had to contend with in shortage of water and scarcity of grass, the cattle raisers of New Mexico are in a very satisfactory condition, considered as a whole, at this time, and if the early spring brings a stiffening of prices, as now seems almost certain, most of them will be in a shape to greatly improve their chances of making money. New Mexican.

LAWFUL USE OF WATER.

Farming and Gardening First and Milling Interests Served Afterward.

A suit involving water rights and the use of a community irrigating ditch at Las Vegas will likely come on for hearing in the supreme court shortly, and as Santa Fe ans are almost certain to have a case somewhat similar before long it will elicit no inconsiderable local interest. Briefly stated the facts in the case from Las Vegas are about these: Forty years ago the settlers on farm lands in Las Vegas joined in the construction of an irrigation ditch, and in order to encourage the milling industry all the land owners save one joined in an agreement that a certain miller, who was one of the builders of the ditch, should have the free use of the water for running his mill, when the same was not required for irrigation purposes. After forty years of good faith under this agreement the individual, who did not enter into the scheme originally, sold his lands on the ditch to a party who put up a wool washing plant and undertook to use the water almost continuously for washing his wool, to the detriment of the agriculturists and also the grist mill. A writ of injunction was got out restraining the wool washer from using the water, and upon hearing the case this was made perpetual, Judge Long holding that the waters in the ditch belonged first to the holders thereof for farming and gardening purposes, and, when not required, could be utilized, under the original agreement of forty years ago, for running the grist mill. The man who refused to become a party to the original agreement, was entitled to his pro rata share for irrigation purposes, but not for industrial purposes to the detriment of the farming interests.

The whole question is now brought forward for review by the supreme court, and on the question, at least so far as it relates to the use of water for farming and gardening as against its use for industrial purposes, there can be but little doubt about the result. Santa Feans may have to lock horns with the Martinez mill owners this spring in order to secure their just share of water under the law, and should this be necessary some of the points involved in this Las Vegas case will play a prominent part in the result. New Mexican.

Nogal, and the farmers in Nogal Canon, feel some interest in the decision of the Court, as above also.

The longest pole literally knocked the persimmons in the Democratic caucus of the Kentucky Legislature for the nomination of a doorkeeper. The successful candidate was Captain Smith Cock, and he towers above the tallest Kentuckians. He is a native of Shelby County, is 63 years of age, unmarried, and is seven feet in height. He weighs 290 pounds, wears a seven and one half hat and number thirteen shoes. He is one of the tallest men in the United States, and has traveled with Cole's, Sells Brothers' and Barnum's circuses. He had an offer to join Buffalo Bill's show in Europe, but he preferred to contest the doorkeepership of the House than to exhibit his legs before the effete monarchy of the Old World. Baltimore Sun.

The Location of the Soul.

Considerable speculation has heretofore attended the precise location of the soul, but, according to the Electrical World, the mystery is now solved. Dr. A. H. Stevens, of Philadelphia, has located it in the corpus callosum, a little spongy body situated at the base of the brain, which has defied the efforts of physicians in their endeavors to ascertain its uses in the human anatomy. The corpus callosum, says the doctor, "is the seat of the imperishable mind, and is the great reservoir and storehouse of electricity, which is abstracted from the blood in the arteries, and conveyed through the nerves up the spinal cord to the corpus callosum."

A Test of Courage: Showman—Ladies and gentlemen, I will now proceed to blow the edge of this wild, untamed lion. Intoxicated Man—Thatsh nothing, old fel. Just you tackle my (hic) wife's mother, and then you can brag. Texas Siftings.

Good Things From the Albuquerque Citizen.

Crime and corruption fear the lashings of the incorruptible press of the country.

The Citizen believes it is the most prosperous paper in New Mexico, and is in a good humor with itself and all mankind.

San Pedro mining camp is more than holding its own this winter, and a real boom will strike that camp in the spring.

As a fallen woman is the most depraved of all human creatures, so is the blackmailing newspaper a stench in the nostrils of honest journalism.

By closely uniting and standing together, the newspaper men of this territory can lift up their profession, and cause all men to respect the press and its rights.

No man should accept the responsibility of editing a newspaper who is not ready to die for the sake of his opinions, and to tell the truth in the face of any multitude.

NEXT WINTER.

Scene in the next territorial legislature: Ex-Gov. Ross, member of the council from Grant county:

"Mr. President." (Colonel Frank Chaves, of Valencia.) "Sir, I rise to a question of privilege."

President of council: "State your case and be d—d quick about it."

Member from Grant: "I wish to state that you are a liar, a villian and a slave."

President of council: "The sergeant at arms will remove the hoary-headed old robber from Grant, and throw his seat after him."

Whereupon the legislature adjourns to Joe Simson's and takes a drink.

PRESS NOTES.

BEST IN NEW MEXICO. The best editorial writer is Joseph T. Dixon of the Las Vegas Optic.

The best all round reporter is Geo. H. Cross of the New Mexican.

The oldest active editor is Wm. Caffrey of the White Oaks Leader.

The best practical business man among the editors is "Pink" Leonard of the Silver City Enterprise. He is business on all pages of his make-up.

The best hard editor is Rue Kistler. He is the friend of everybody, and loved by all the members of the profession.

The best collector connected with the press of this or any other country is W. T. McCreight of this paper. He camps right on the trail of a man owing a bill, and rarely fails to bring in cash.

The best looking editor is McCutchen of the Socorro Advertiser, and the homliest one is A. M. Swan of the Gallup Register. However, Swan makes up in brains what he lacks in beauty.

The best story teller in the press gang is Capt Sturges of the Springer Stockman.

The best friend of the press is Col. Joe Dwyer of Colfax county.

The most graceful lady writer for the press are Mrs. Hite of Manzano, and Mrs Stevens of Rio Arriba county.

Max Frost of the New Mexican, is the most energetic of the territorial editors. He is a rapid and untiring worker, and a genial, sociable man among his friends.

The best speaker among the editorial fraters is Dr. Geo. T. Gould, of the Democrat, of this city. He can speak better than he can write, which is saying a great deal for his ability as a speaker.

New Advertisements.

Notice For Publication.

TERRITORY OF NEW MEXICO: THIRD JUDICIAL DISTRICT COURT—COUNTY OF LINCOLN.

Nat. Moore & Sons, versus Robert M. Saunders.

The said defendant, Robert M. Saunders is hereby notified that a suit in assumpsit by attachment has been commenced against him in said District Court, within and for the county of Lincoln, territory aforesaid by Nat. Moore & Sons, plaintiffs, to recover the sum of sixty dollars, alleged to be due for work and labor done and performed; goods, wares and merchandise sold and delivered; money lent and advanced; money had and received, and upon account stated. That unless you enter your appearance in said suit, on or before the first day of the next April term of said court, commencing on the 21st day of April, A. D. 1890, judgment by default herein will be rendered against you.

A. L. GILBERT, Clerk.

Jesse J. Coppinger, Att'y for Pltf. 3-30

Dissolution.

THE copartnership heretofore existing between the undersigned, under the firm name and style of Bond & Stewart, is this day dissolved by mutual consent, Arthur J. Bond retiring. Levin W. Stewart will continue the business of the late firm and will and is hereby authorized and empowered to collect all debts due the firm, and will pay and hereby assumes all the liabilities thereof.

ARTHUR J. BOND.
LEVIN W. STEWART.

To my Friends, Patrons and the Public at Large: Having sold my entire interest in the firm of Bond & Stewart to Levin W. Stewart, I gratefully thank you, one and all, for your kind and lavish patronage in the past, and sincerely hope that you will continue to bestow upon my worthy successor (Mr. Stewart) the liberal patronage and support deserving of one who is a thorough business man, well and widely known, and for doing business on a strictly square basis. Most respectfully yours,

ARTHUR J. BOND.

Referring to the above cards, I hereby gratefully acknowledge all past favors and bespeak your kind continuance of same. I shall do all in my power to merit your good wishes, and keep your patronage.

LEVIN W. STEWART.

White Oaks, N. M., Dec. 21, 1889.

FOR SALE!

OR WILL

TRADE FOR CATTLE,

One pair of good

American Mules.

Best pair of mules in the county. Come and see me or address me at Nogal, New Mexico.

FRED MAYER.

Nogal, Dec. 20, 1889. 3 21

THE BEST SEEDS are those just in from D. M. FERRY & CO. Warranted to Germinate. Recognized as the Leaders for 32 Years. Ferry's Seed Annual for 1890 Mailed Free to all applicants. Descriptive of the Best Garden, Farm, Flower and Field Seeds. D. M. FERRY & CO. DETROIT, MICH.

Notice for Publication.

LAND OFFICE AT LAS CRUCES, N. M.,
December 16, 1889.

Notice is hereby given that the following named settler has filed notice of his intention to make final proof in support of his claim, and that said proof will be made before the Register and Receiver at Las Cruces, N. M., on Thursday Feb. 20, 1890, viz: Henry Metcalf, on H. S. No. 10149, for the N½ of sw¼, sw¼ of sw¼, and sw¼ of sw¼, sec. 25, tp. 14 s., ra. 9 w.

He names the following witnesses to prove his continuous residence upon, and cultivation of said land, viz: Frank H. Ketzer, of Anderson, N. M.; Joseph Boeh, of Las Cruces, N. M.; J. P. Morris, of El Paso, Texas.

SAMUEL P. McCREA,
3 21 Register.

Notice for Publication.

LAND OFFICE AT LAS CRUCES, N. M.,
December 19, 1889.

Notice is hereby given that the following named settler has filed notice of his intention to make final proof in support of his claim, and that said proof will be made before the Register and Receiver at Las Cruces, N. M., on Jan. 31, 1890, viz: Rosario Lopez, of Tularosa, N. M., who makes homestead application No. 853 for the se qr of se qr of sec. 26, and ne qr of sec. 35, tp. 18 south of ra. 9 e.

He names the following witnesses to prove his continuous residence upon and cultivation of said land, viz: Martin Lopez, Luis Valencia, Francisco Berral, of Tularosa, N. M., Natividad Prado, of La Luz, N. M.

SAMUEL P. McCREA,
3 21 Register.

Notice for Publication.

LAND OFFICE AT LAS CRUCES, N. M.,
December 18, 1889.

Notice is hereby given that the following named settler has filed notice of his intention to make final proof in support of his claim, and that said proof will be made before the Register and Receiver at Las Cruces, N. M., on Jan. 31, 1890, viz: Jose Gonzales, of Chaves, N. M., who makes homestead application No. 823, for the ne qr of sec. 34, tp. 16 s., ra. 8 e.

He names the following witnesses to prove his continuous residence upon and cultivation of said land, viz: Martin Lopez, Luis Valencia, Francisco Berral, of Tularosa, N. M.; Natividad Prado, of La Luz, N. M.

SAMUEL P. McCREA,
3-21 Register.

1890

NEW : ARRIVALS : AND

Seasonable Dry Goods!

J. C. DeLANY'S

New stock of Dry Goods consists of ladie's, gent's, misse's and children's All-Wool, choice Goat and Wolf Buggy Robes, at bed-rock prices. Another large lot of our celebrated $5 00 Blankets, best value in the county. Three cases of Comforts, at prices below zero.

Cashmere and Merino Hose,

Ladie's fine Wool and Cashmere Underwear, Gent's White, Scarlet and Grey natural wool Underwear, equal in quality and price to any in the territory. Men's Cardegan Jackets, all prices, all shades and colors. Ladie's

Wool Hoods, Wool-Knit Jerseys and Wool Coats,

Infant's Toboggans, Booties and Wool Coats, ladie's imported Beaver-Fur trimmed

NEWMARKETS.

Overcoats, Overcoats!

Gent's Overcoats from $3 50 to $25 00, all sizes, to suit great and small. A few

YOUNG & TALIAFERRO.

Fifteen prisoners now in the Lincoln county jail, awaiting their trial for justice.

Capt. D. W. Roberts will remove his family to Lincoln, temporarily. Very sorry, Captain.

Bacon, Hams, Lard, direct from packing house, cheaper than the cheapest.

J. C. DELANY.

The recent heavy snows and hard freezes insures water to work the rich Dry Gulch placers next spring.

The boys had a fine time skating on the lake Tuesday night. The NUGGET "devil" got his appendix mashed, too.

Spend a dollar with Young & Taliaferro and you get two back in commodities.

Mr. P. G. Peters is on a business visit to El-Paso. He carried his little daughter, Emergence, there to place her in school.

The recent cold weather does not seem to have injured range cattle to any perceptible degree. There are just lots of fat beef cattle on the range.

Fresh Groceries, new groceries. Fresh stock just received by J. C. DeLany, Fort Stanton.

Mr. C. B. Ayres, justice elect for Nogal precinct, made a trip to Engle, on the railroad, last week, and returned this week with Mrs. D. W. Roberts, who has been on a visit to relatives in Texas.

Nogal is a placer mining camp as well as a quartz rock mining camp. Dowlin & DeLany used to buy gold dust from the Nogal placer, miners long before the towns of Nogal and White Oaks were thought of.

Men's, women's boy's, misse's, children's and ladie's boots and shoes, at cost and upwards.

J. C. DELANY.

Dr. M. G. Paden of White Oaks, made Nogal a visit this week, and while here vaccinated over thirty persons. The virus which he had on hand was all used by him, but he has more coming from the vaccine farm in the east.

Mr. Sebe Gray was in town Tuesday, and informed us that Johnson & Wortley were getting out a large quantity of first class coal. In fact, he thinks that whole valley is underlaid with a solid bed of coal. Indications point that way.

You can bless your lucky star that led you to a store where there was no stale or shopworn goods to palm off on you, opportunity to fill all your wants without emptying your purse.

YOUNG & TALIAFERRO.

C. W. Wingfield of Ruidoso, one of our best citizens, accompanied by Amos Eakers of Bonito, another good one, were in town last week. These are jolly good fellows and Charlie, before he left, whispered to me that he had a brand new box of his house, a ship off the old block."

Lute Jennings rode over to Nogal on Monday last, from the residence of Rufe Russell. He reports Dick Russell nearly well, and Rufe as do

DRESS GOODS! DRESS GOODS!

Our Dress Goods department is now complete with a splendid line of Imported and Domestic Fabrics. All wool Henrietta Cloths, Imported Mohairs, French and English Cashmeres, Serges, all-wool Flannels; ladie's Cloaks, everything that the most fastidious could desire.

Notions, Perfumes, Toilet Articles, Handkerchiefs,

Gloves, etc., etc., in fact a general stock of first class dry goods, at lowest prices. Come and see us and be convinced.

J. C. DeLANY,

Post Trader, Fort Stanton, New Mexico.

—WHY—

WILL YOU

With High-priced Goods when you can go to

YOUNG & TALIAFERRO,

White Oaks,

will get a first class article at a low price? Remember, cash talks, there that we will sell it as cheap as any firm in Lincoln county, and that White Oaks is the place to sell your produce. A wagon load of oats is the market. 3-18

SASH, DOORS,

MOULDING

CEILING, SIDINGS, SHINGLES

AND ALL KINDS OF

LUMBER,

Always on hand at

Ed. R. Bonnell's,

White Oaks, N. M.

THE NOGAL NUGGET.

Nogal, Lincoln County, New Mexico.

PRICE—$2.00 PER ANNUM.

Local News.

New legal ad. in this issue.

T. J. Moore and family have moved to the country.

Men's and Women's Arcties, cheapest in the county.

J. C. DELANY.

Mr. and Mrs. G. A. Saunders were in town Tuesday.

Postmaster Brown went to Lincoln yesterday on business.

Get the best That means, trade with Young & Taliaferro, White Oaks.

The Parsons mill, we learn, will soon start up for a trial.

The outlook for activity in mining matters in Nogal next spring, is cheering.

Cow boy Hats at prices to defy competition.

J. C. DELANY.

Messrs B. H. Dye and McCarty of White Oaks, visited our town yesterday.

Our school has been suspended for a while on account of the small pox scare.

We are against high prices; are you with us?

YOUNG & TALIAFERRO.

Fifteen prisoners now in the Lincoln county jail, awaiting their trial for justice.

Capt. D. W. Roberts will remove his family to Lincoln, temporarily. Very sorry, Captain.

Bacon, Hams, Lard, direct from packing house, cheaper than the cheapest.

J. C. DELANY.

The recent heavy snows and hard freezes insures water to work the rich Dry Gulch placers next spring.

The boys had a fine time skating on the lake Tuesday night. The NUGGET "devil" got his appendix mashed, too.

Spend a dollar with Young & Taliaferro and you get two back in commodities.

Mr. P. G. Peters is on a business visit to El-Paso. He carried his little daughter, Emergence, there to place her in school.

The recent cold weather does not seem to have injured range cattle to any perceptible degree. There are just lots of fat beef cattle on the range.

Fresh Groceries, new groceries. Fresh stock just received by J. C. DeLany, Fort Stanton.

Mr. C. B. Ayres, justice elect for Nogal precinct, made a trip to Engle, on the railroad, last week, and returned this week with Mrs. D. W. Roberts, who has been on a visit to relatives in Texas.

Nogal is a placer mining camp as well as a quartz rock mining camp. Dowlin & DeLany used to buy gold dust from the Nogal placer, miners long before the towns of Nogal and White Oaks were thought of.

Men's, women's boy's, misse's, children's and ladie's boots and shoes, at cost and upwards.

J. C. DELANY.

Dr. M. G. Paden of White Oaks, made Nogal a visit this week, and while here vaccinated over thirty persons. The virus which he had on hand was all used by him, but he has more coming from the vaccine farm in the east.

Mr. Sebe Gray was in town Tuesday, and informed us that Johnson & Wortley were getting out a large quantity of first class coal. In fact, he thinks that whole valley is underlaid with a solid bed of coal. Indications point that way.

You can bless your lucky star that led you to a store where there was no stale or shopworn goods to palm off on you, opportunity to fill all your wants without emptying your purse.

YOUNG & TALIAFERRO.

C. W. Wingfield of Ruidoso, one of our best citizens, accompanied by Amos Eakers of Bonito, another good one, were in town last week. These are jolly good fellows and Charlie, before he left, whispered to me that he had a brand new box of his house, a ship off the old block."

Lute Jennings rode over to Nogal on Monday last, from the residence of Rufe Russell. He reports Dick Russell nearly well, and Rufe as do

RED LAKE AND COYOTE STOCK RANCH.

Something over a year ago Jno. C. Provost leased the Red Lake and Coyote Valley cattle and horse ranch, with the stock thereon, to Trout, Schell & Cline, for five years. Last spring Mr. Provost made the ranch a visit from New York, where he lives, and while here, entered into negotiations or something of the kind, with Messrs. Trout, Schell & Cline, in order to get the ranch back into his possession. He failed in this, however, and returned to his New York home. Nothing more has been heard of his movements, by the public, until this week, when the Optic brings us the news that the Coyote Valley and Red Lake cattle company has been incorporated as follows:

"Coyote Valley & Red Lake cattle company, limited, organized under the laws of New York—incorporators: David M. Delmage, W. H. Duryea, A. P. Bailey, D. J. Runyon, B. H. Body; capital stock, $50,000. Business carried on in Lincoln county, New Mexico; David S. Provost of White Oaks, agent."

Mr. John C. Provost's name does not appear among the incorporators above, and therefore it is presumed that he has disposed, of his interest in the said ranch. On the other hand David S. Provost, of White Oaks, is named as the agent of the company, and this would create the supposition that he, probably, has some interest in the stock of the company.

Mr. Frank Gibbons has purchased Mr. Schell's interest in the lease, and he, with Trout & Cline, are running the ranch and stock according to their contract with Mr. J. C. Provost. All the parties stand well in the estimation of the people of this county, and it is to be regretted that any trouble or misunderstanding should occur between them.

Another Man Hung

his "stocking" by the chimney with care" and was tickled almost to death to find that his good wife had anticipated his near at hand wants and filled the stocking with Standard Seeds, grown and put up by D. M. Ferry & Co., Detroit, Michigan, who, on application, will mail you free a copy of their Seed Annual, for 1890. This is the most useful of all seed catalogues, not only for experienced gardeners, but for the novice as well. Send your name and address for a copy to D. M. Ferry & Co., Detroit, Michigan.

The ground immediately west and south of Nogal has never been thoroughly prospected. It is in evidence that Dry Gulch, within the limits of the town of Nogal, is richer in placer gold than at any point above; there fore there must be some rich gold veins which cross Dry Gulch just above the town site. Some day these veins will be discovered, when the discoverers will become suddenly rich men.

Mr. Bay came in yesterday from Parsons and informed us that Mr. Halsted had made a fine hit in the "Silver King," showing up some of the finest silver ore he had ever seen. Mr. Halsted deserves it, for he has spent considerable money in developing this property. Success to all gentlemen, may the widows cry, is with you.

NOTICE.

Certain money-sharp persons have circulated a report, saying that I was run out of Morenci, Arizona. I denounce all such reports as entirely false, and the perpetrators of them as unmitigated liars and blunderers.

R. J. NORRIS.

NOGAL, N. M., Jan. 22, 1890.

Mr. Dolan's Resignation.

A message was received this morning from Washington announcing that the appointment of Jas. J. Dolan as receiver of the Las Cruces land office had been confirmed by the senate. Mr. Dolan tells his resignation is in the hands of the commissioner, to take effect after his confirmation and when his successor is appointed, as the emoluments of the office do not justify his remaining away from his property in eccts in Lincoln county. In the short time he has been in the government service he has shown himself to be a competent and trustworthy officer, and it is to be regretted he is to leave us so soon. We congratulate Lincoln county on again getting him as a citizen.—Rio Grande Republican.

THE INCURABLE CURED.

A Remarkable Statement from a Well-Known Citizen of South Carolina.

"Cancer is hereditary in my family, an aunt on each side having died from this dreadful disease. In such instance the cancer was located in identically the same position that mine first made its appearance—just below the left eye and extending down the left cheek bone and nose. I was attended by the best physicians, but the case continued to grow worse under their treatment, and no hope of a cure could be given by them; they said: "I had better have my affairs for this life and the next arranged, for the cancer was liable to strike a vital organ at any moment, and at once bleed me to death. About this time, 1880, I met with Mr. Shirley, living near Due West, whose cancer was being rapidly cured by using Swift' Specific (S. S. S.) I then gave up the doctors and all medicines, and heretofore been using, and commenced taking S. S. S., and after the third bottle, I discovered that the scab had fallen off, and that those sharp darting pains, so characteristic of the cancer, had ceased, and the discharge was very profuse. In a few days it began to heal rapidly, and soon dried up. By the time I had exhausted the fifth bottle there was nothing left but the scar where the cancer had been, and I was a well man. The cure effected in my case is considered by my neighbors a most remarkable one, and clearly demonstrates the fact that S. S. S. DOES CURE CANCER. Swift's Specific is a boon to suffering humanity, and all I ask is, that those afflicted with cancer give it a trial, and like myself will be convinced of its virtues."

JAMES B. AUSTIN, Greenwood, S. C.

Treatise on Cancer mailed free.

SWIFT SPECIFIC CO., Atlanta, Ga.

Shooting of Seven Rivers.

A warrant has been out for several months past for Jeff Hunt, who was wounded for indulging in a shooting crape. But he left the country, and only returned a short time back. Deputy Perry, of Roswell, heard that Hunt had returned to Seven Rivers, and he and John Berkley went down to arrest him. They found their man in Pierce's store last Sunday night and he surrendered. Perry, knowing him to be a dangerous man, told Berkley to search him, and threw his pistol down on Hunt. The latter then suddenly yerked his own pistol, and knocking Perry's pistol to one side, fired. The shot fortunately missed Perry, but was fired so close that his face was powder burned, and he fell to the floor, stunned. In the general shooting that followed, Hunt received what has doubtless cre the proved a fatal wound, through the chest, and Berkley was shot between the eyes. Strange as it may, Berkley's wound has not proved fatal so far. The latter probed the wound four inches but could not find the ball, and the wounded man seemed to be doing remarkably well, with a chance for recovery. Berkley claims a young named Ben Jones shot him. Perry arrested Jones and took him to Roswell and left him in charge by Mr. Mendell Hall, and he is now an inmate of the county jail. Jones is one of the party who terrorized Eddy temporarily on Christmas day. Hunt has been posing as a "bad man" at Roswell for a long time past, and was one of the gang who took delight in "shooting up" the town of Seven Rivers every once in a while. Independent.

Deputy Sheriff Roberts, who has been in Nogal several days, informed us that Hunt and Berkley have since died of their wounds.

World's Popular Here.

Down in Missouri they have introduced hugging societies to swell the church treasury, and a Missouri paper gives the following prices: Girls under sixteen, 15 cents for a hug of two minutes or 10 cents for a short squeeze; from sixteen to twenty, 20 cents; from twenty to twenty five, 25 cents; school marms, 40 cents; another man's wife, $1. widows, according to looks, from 10 cents to $3; old maids, three cents apiece or two for a nickel, and no limit of time, preachers are not charged; editors pay in advertising, but are not allowed to participate until all others are through and then they are not allowed to squeeze anything but old maids and school marms.

SOME IMMENSE THINGS:

A Few of the Great Marvels of Nature and Art.

The Largest of Every Thing in All Quarters of the Globe—An Interesting Compendium of Historical and Statistical Facts.

The highest mountain range is the Himalayas, the mean elevation being estimated at 18,000 feet.

The loftiest mountain is Mount Everest, or Gaurisankers, of the Himalaya range, having an elevation of 30,000 feet above the sea level.

The largest city in the world is London. Its population numbers 4,041,675 souls. New York, with a population of 1,500,000, comes fifth in the list of great cities.

The largest theater is the new opera house in Paris. It covers nearly three acres of ground. Its cubic mass 4,287,000 feet. Its cost, $5,000,000 francs.

The loftiest active volcano is Popocatepetl (Smoking mountain), thirty-five miles Southwest of Puebla, Mex. Its is 17,784 feet above the sea level, and has a crater three miles in circumference and 1,000 feet deep.

The largest island in the world—which is also regarded as a continent—is Australia. It is 2,500 miles in length from east to west and measures 1,900 miles from north to south. Its area is 2,944,087 square miles.

The largest span of wire in the world is used for a telegraph in India over the river Kistnah between Bezorah and Sectanagrum. It is more than 6,000 feet long, and is stretched between two hills, each of which is 1,000 feet high.

The largest ship in the world is the Great Eastern. She is 680 feet long, 83 feet broad and 60 feet deep, being 22,027 tons builder's, 18,915 gross and 13,344 net register. She was built on Millwall, on the Thames, and was launched January 31, 1858.

The largest university is Oxford, in England, in the city of the same name, fifty-five miles from London. It consists of twenty-seven colleges and five halls. Oxford was a seat of learning as early as the time of Edward the Confessor—University College claims to have been founded by Alfred.

The largest body of fresh water on the globe is Lake Superior—400 miles long, 160 miles wide at its greatest breadth, and having an area of 32,000 square miles. Its elevation is said to be 600 and its greatest depth 1,000 feet. Its surface is about 635 ft. below the level of the sea.

The most extensive park is Deer Park, in the suburbs of Copenhagen, in Denmark. The park contains 4,200 acres, and is dotted with small rivers.

The largest piece of ground in the United States, or in one of the largest in the world, is Fairmount Park, Philadelphia, which contains 3,000 acres.

The largest cavern is Mammoth Cave, in Edmonson County, Kentucky. It is nearly 10 miles, and lies 1 from Cave City and consists of twenty-eight miles from Bowling Green. The cave consists of a succession of irregular chambers, some of which are connected by a different levels. Some of the rooms traversed by navigable branches of the subterranean Echo river. Bind, fish and blind lizards water.

The largest hotel the world is that of St. Gothard, on the line of railroad between Lucerne and Milan. The summit of the mountain is 6,970 feet above the surface at Airolo and 6,000 feet beneath the peak of Kanchenjunga, the highest of the Himalayas, is 28,156 feet.

The largest tunnel in the world is that of the Mont Cenis, 7 miles long, and 4,000 feet below the surface at the summit. It is 26 miles from Bardonecchia, on the Italian side, and 1 from Modane, on the French side. It has never been lighted, and probably never will be. It is 30 feet wide and 22 feet high. It cost $15,000,000 and 14 years of labor. The tunnel is supposed to have been discovered by water, having been thrown upon which, beneath the building erected over it, long ago fire.

The greatest wall in the world is the Chinese Wall, built by the first Emperor of the Tsin dynasty, about 221 B. C., as a protection against Tartars. It traverses the northern boundary of China and is carried over the highest hills, through the deepest valleys, across rivers and over other natural obstacles. Its length is 1,250 miles. Its height is a parapet of five feet, the total height of the wall is 20 feet; thickness of the base, 25 feet, and at the top, 15 feet. Towers are erected on the coast at intervals of about 300 yards.

A gentleman from the south lately paralyzed a New York hotel clerk by stating at him the following: I was born in Texas, young man, cradled by wolves, rocked in a big gun cradle. I carry my coffin on my back. I'm ready to die at a moment's notice. The sound of a six-shooter is music to my ears, and peace troubles my mind like a headache. Trot out your population.

A. Henley & Son,

—DEALERS IN—

DRY GOODS,

GROCERIES

—AND—

Miner's Supplies.

Best Brands of

Wines, Liquors and Cigars,

Nogal, New Mexico.

Our Motto,

"Quick Sales and Small Profits,"

Shall be strictly adhered to.

We keep everything in the general mercantile line, and when you want anything that you cant see in the house, ask for it. We propose to treat all our customers alike in every particular. Call on us when you come to town.

F. J. McCOURT,

—DEALER IN—

HARDWARE,

STOVES and TINWARE.

I am Prepared to Furnish all Classes of Builder's Hardware at the Lowest Market prices.

Nails, Iron Pipe, Barb Wire,

at Bed Rock Prices.

Tin Roofing and Eave Troughing a Specialty.

Manufacturer of

All kinds of Tin, Sheet Iron and Copper work. Repairing Neatly and Promptly Done.

White Oaks, - - - New Mexico.

A Rich Treat In Store for Our Readers!

UNCLE AARON;

Or, A Wife Redeemed!

A SPLENDID LITTLE SERIAL STORY,

—BY—

MRS. ISOBEL H. FLOYD.

"WHERE YER GOIN'?" HE SAID.

The above short Serial is a charming little tale—a Pathetic Life-Picture—and full of quiet interest from first to last. No one can read it and not feel that it has done them good. It teaches a lesson, brings it home, and impresses it on the heart in a manner that leaves a lasting influence on human character.

We have recently secured the right to

Print This Story,

—AND IT—

Will Shortly Appear in These Columns.

It will run but a few weeks and will be given in liberal installments until complete.

"HELLO!" HE CRIED.

SUBSCRIBE NOW!

So as to Make Sure of the Opening Chapters.

We also have other attractive features to follow, announcement of which will be made in due season. In the meantime,

Don't Forget Uncle Aaron!

HE IS A CHARACTER YOU WILL WANT TO KNOW.

NEW HOME SEWING MACHINE CO. ORANGE, MASS. BEST WOODWORK. BEST ATTACHMENTS. BEST MACHINE. CHICAGO, 28 UNION SQUARE, NEW YORK. ST. LOUIS, MO. ATLANTA, GA. DALLAS, TEX.

SCIENTIFIC AMERICAN

The largest circulation of any paper in the world. Fifty thousand copies sold weekly. Published weekly. Terms, $3 per annum; $1.50 per year. Four months (trial), $1. MUNN & CO., Publishers, 361 Broadway, N. Y.

ARCHITECTS & BUILDERS Edition of Scientific American.

A great success. Each issue contains colored plate of a building, with floor plans, and other views of public buildings, dwellings, cottages, and full plans and specifications for the most cost or contemptible building. Price $2.50 a year, or 25 cts. a copy. MUNN & CO., PUBLISHERS.

PATENTS may be secured by the undersigned. In 50 years of practice we have made over 100,000 applications for patents. Correspondence strictly confidential.

TRADE MARKS.

In this year's issue of this paper will be found a list of patents issued last week, with a brief description of each invention. Such information is of immediate interest to those who are interested in patents or inventions. Send for Handbook.

GUIDE FOR OBTAINING PATENTS, books, charts, maps, etc., sent free. Address MUNN & CO., Patent Solicitors, GENERAL OFFICE: 361 BROADWAY, N. Y.

DROWNING SWIMMERS.

What a Life-saver Says to Them and What They Say to Him.

"Why do good swimmers drown in stillness?" was asked by an Atlantic City correspondent of lifesaving Captain Lee in a chat on Connecticut avenue.

"I will tell you," he answered. "The men who are good swimmers, and who drove while in bathing here, are fresh water swimmers. They are good swimmers in smooth water, but when they take to the sea they are no good. A good many were in the water yesterday for fun, and they thought it would be amusing to take the boat out and go down. These fresh water swimmers have an idea that they can stay in and do as they please. They know enough about the ocean to be careless, and they think they can go back to shore if they want to, instead of finding out the currents and swimming with it. The first thing they know they get into a wave that takes them all to pieces. They don't know when to cut through it and let it go ashore, for they have lost sight of it, and it seems they have to swim against it. Well, they get in a current of water and they can't get out. They don't know what to do, and the current throws them down. Then they lose their heads, and out of which they have lost their heads, they drown. Now, I can tell a man who knows how to swim in the ocean. A man who knows how to swim in the ocean is not coming to any harm. He knows first off, the currents and how to handle himself in the ocean. No one should venture out beyond the safety line unless he is thoroughly posted on ocean water. For good ocean swimmers, fresh water is no good. Experienced swimmers, thoroughly familiar with the ocean, are the men who make good life savers."

"What do you first say to a drowning man when you reach him?"

"I say, catch hold on to me, and I can float you in safe. If I am alone in a boat I shall throw him a rope. When I get from the drowning man I know think of safety first. It is always best to keep a drowning man off from you until you have time to cool down. If an excited man gets the boat, you in the water the chances are both of you will be lost."

"What is the first thing a saved man will generally say to you?"

"After he gets out and gets his breath again, the first thing a man generally does is to make a stake for land, and say that was a narrow escape. Then he will think no end and over again, and if he cannot do work he will give three footfuls of to me. A good many times I have wanted to thrash people, but I have helped some men who promised me much, but never kept their promises."

Some Striking Contrasts.

An English lady living temporarily in the United States notices that the house servants do a deal more work here than in their country, yet their car servants are relieved of some work that is necessary there, the taking of hot and cold water to upstairs rooms in most houses, and the care of a sitting room by reason of its furnace in the cellar. She boasts upon the report of her servants over the prices in England in cold weather, and says that the kitchen stove here burns much less coal than it does there. The use of steam coal in England is one source of some of these troubles. The independence of the domestic servants in America is another contrast, but, as might be expected in a democratic country. As a sample of the pressure on consumers here, the carpet sweeper is mentioned, with the double work, in place of a broom, which is noisy and dusty.

Lawrence (Mass.) Sun.

Lawrence (Mass.) dispatch says large quantities of raw fur, skin, is in great demand as a remedy for mange. It is given around the neck of the patient.

TORTURE IN DREAMS.

Physical Changes Caused by Intense Suffering in Nightmares.

"I read with great interest," writes a correspondent of the Indianapolis News, "the recent account of a physician expressed in your paper to the effect that death some times occurs in sleep from fright in nightmare. I thought some of your readers might be interested in my case, for I can relate an experience that occurs to be phenomenal.

"I am twenty-seven years old; robust and healthy, and I never knew of premature age in my family or among my people. Yet I am gray and old far beyond my years. It all came about in an again night. When I was a boy, heavy, per and fright. I was tempted into crime. I saw in a vision the shapes of each caution. He stopped on the door and watching my opportunity I could reach one of them. I knew nobody was looking, but when I stepped forward that I was caught and accused of a crime. I had a good mother, and the thought cause that had brought her sad end stopped. I was arrested, tried, convicted, sentenced to the penitentiary. I had a good lawyer, but the evidence against me was too strong. I begged hard to be released, but the judge could not do it. Next day when I was taken from jail and put on wait I saw among the men by crowd in the police court who did not dare to become there. Hopeless to be the career of the strong man which I had adopted for study. When I finished the day fright was so great. You can imagine my surprise that the gentleman, who had all sent to prison, with drew all charges against me, and asked the court as a personal favor to discharge me. I regained my freedom, but I was called into court as a witness at the trial, heard the story and accepted it as the truth in my presence. Hopeless tick mistaken, more unfortunate from my position to another as the years rolled on, and finally made me chief clerk and gave me the keys to his safe.

"One night, just a year ago, I found myself down in the store at midnight. We had received a large sum of money after banking hours, and this had been placed in the safe in my keeper. For some reason I was tempted to go down town that night. I gardened into the store, sat around awhile and finally opened the safe. I was trembling violently all the time—why I would not confess until the conclusion found that I upon me that I was about to commit my second burglary. An infernal desire for that money had complete control of me. Finally I took out the money, put it in my pockets and he lead up the safe. Then I went to work in a clumsy manner to conceal the robbery thought I could pry off the lock and thus make believe that the safe had been robbed by experts. I was sweating at the Solomon lock when I heard a step behind me, followed by a voice: "What in the world are you doing, John?"

"It was the voice of my employer and old friend—the man who had served me from my youth and who had given me a chance in the world. Great heavens! I was found out. Until beat—I not stood out on me, and the thought that his money was against my good health underneath. I was reflecting all the sorrows that Dr. Jekyll must have known in being transformed into Mr. Hyde. I felt the very elements of my body changing. Of course I could not answer him. I found that all of this real suffering had been in nightmare only, and that I was still my trusted employer's best man. Yet when I heard how this place had morning brought that his money was against the ordinary morals in old age and wishing my head during that struggle in my sleep."

COAL.

Coal for Sale! Fine Coal claim for Sale!

NOGAL TEN-PIN ALLEY and SALOON,

NOGAL, N. M.

O. C. DAVIS, Proprietor.

BEST OF—

Wines, Liquor and Cigars

ALWAYS ON HAND.

Having purchased the above saloon and alley of Steven A Bean, I respectfully solicit a share of the public patronage. I propose to run a first class house. Treat all customers alike and pay special attention and only keep goods of fitting nature.

O. C. DAVIS.

To Those Wanting

Good literature, good family reading and stories of every description, scientific and otherwise, we make the following liberal offer in connection with

THE NOGAL NUGGET:

Nugget and Toledo Blade

$2.50 per annum.

Nugget and Free Press

$2.25 per annum.

The Nugget and Scientific American

$4 per annum.

All the above are standard journals and with alone the price asked. Think of it, the NUGGET and either of above papers for nearly the price of one!

Our Club Rates are Strictly Cash in Advance.

Now is the time to subscribe. You all know the NUGGET is the best printed and neatest looking paper in the territory, and gives all the news of any in portance available. Besides it is located in one of the very best mining districts in the whole country, and being a strictly Democratic paper and in a Democratic county, should receive a heartier support than heretofore. Important state and national issues are coming up and the NUGGET will force its opinions on all without fear or favor.

Address all business letters to

Nogal Nugget,

Nogal, New Mexico.

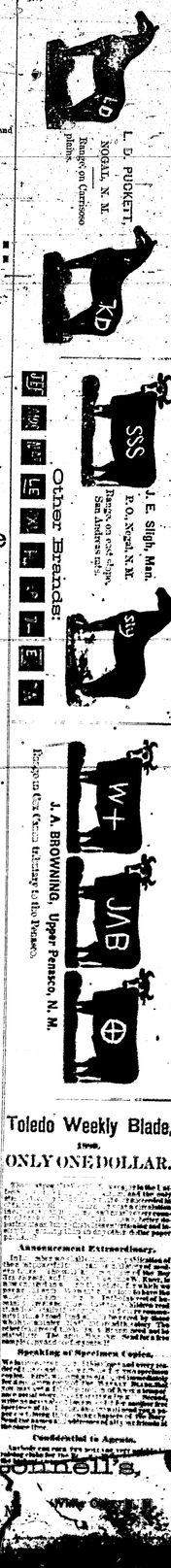

Toledo Weekly Blade, 1890, ONLY ONE DOLLAR.

Announcement Extraordinary.

Speaking of Specimen Copies.

Confidential to Agents.

Cornell's,

Willy Cornell, Prop.

THE NOGAL NUGGET.

Vol. 3. | PRICE—TWO DOLLARS Per Annum. | NOGAL, LINCOLN CO., N. M., THURSDAY, JANUARY 30, 1890. | PRICE—TWO DOLLARS Per Annum. | No. 26

PROFESSIONAL CARDS.

JOHN Y. HEWITT,
Attor'y-at-Law,
White Oaks, N. M.
Will practice in all the Courts of the territory and in the U. S. Land Office.

GEO. B. BARBER,
Attor'y-at-Law,
White Oaks, N. M.
Will practice in all the Courts of the territory, and before the U. S. Land Office.

J. E. SLIGH,
Att'y-at-Law,
NOGAL, N. M

T. W. HENLEY,
Notary Public,
Nogal, New Mexico.
Office south end of town, at store house.

THE
PLACER HOTEL,
NOGAL, NEW MEXICO.
B. F. BROWN, Proprietor.
Good accommodations: fine table supplied with the best the market affords; patronage of travelling public respectfully solicited. Prices reasonable.

STANTON HOUSE,
BY MRS. AMELIA FRITZ,
Lincoln, N. M.
Charges Moderate: Accommodations best in town.
Having rented the Stanton House, formerly occupied by Mrs. O'Neil, I am prepared to accommodate a larger number of guests and respectfully solicit the patronage of the traveling public.

Livery, Feed and Sale Stable.
WALTER A. CHURCH,
PROPRIETOR.
NOGAL, NEW MEXICO.
I have the best Livery business in the county. Corral of 40 feet. Good feed. Good rigs and gentle horses. Give me a call and you will see your horse well cared for.

UNCLE AARON;

—OR,—

A WIFE REDEEMED.

A Pathetic Story, of a Woman's Folly and a Man's Heroism.

BY MRS. ISOBEL H. FLOYD.

(Copyright, 1890.)

CHAPTER I.

THE OLD house, built of heavy logs, covered on the roof with thick layers of hemlock bark, rested on a ledge of the mountain, a short distance up from the valley. It was a rich old house despite its rough outside. A man's busy washing with a wreath of his big tub stood in the doorway. Children and country folks take up the thread of centuries gone where they have dropped it.

"Mother's a going to have her quittin' to-night, can you come?" said Uncle Aaron, with ceremony.

Mrs. Ellery wiped her soapy hands on the edge of the tub and answered: "Mebbe. Who's comin'?

"Most all the north side folks, I reckon. Sarah and Tom, and the babes, and Dunham and Sarah—most everybody!" said Uncle Aaron, sweeping out his arm comprehensively.

"Yes," said the woman, "we'll come—but tell Sarah not to expect much from me. I'm tuckered out now, and hain't had no time to do my own sewing."

"That's all right," said Uncle Aaron; "I'll go home and tell her that, and I'll bring her."

"Come on, Jacob," said his father, but as he stood off he stopped long enough to hop a lump of ice into the lapel of his jacket, which he received the gift from the girls without a gleam of thankfulness. One of them, indeed, inspected his face very closely, at which Uncle Aaron aimed and said: "Who's a coming, sis?"

The two strolled along, crossing the long street at intervals that lay between dwellings, a block, with scarcely a break in the green sod, and yet that walk was only a trifle or a mile, either to the father or the boy. The man saw more than the boy, had lived in a dull fen more but there was that in the lad of commercialism that was not in his father. Jacob was a good boy, and his father was a good man, was he? Good men are not supposed to know much of expression, so the lad's face was a book that went beyond the boy's reading.

As yet, no study had been asked that they would be able to come that evening. Kate, their cousin, starting for the quilting at 6 o'clock. Their mother was to go in the buggy with Sarah and Tom, and Dunham was to come in the evening. Kate was to be left to come home with Jacob and his father.

"We can have a good time, anyway," said Jacob, as they walked along.

"Yes, I reckon we can have yer," said Uncle Aaron, with a chuckle, and Jacob knew that he was thinking of Kate.

"Kate's a good girl, father," said the lad, as they walked along.

"Yes, she's a good girl, and she's a good cook, and she can make a good quilt, and she can make a good mother, and she can make a good wife, and she can make a good—well, she can make a good—well, she can make a good—well,

THE NOGAL NUGGET.

PUBLISHED EVERY THURSDAY.

TERMS, PER YEAR, $2.00, CASH.

H. L. HARRIS, Publisher.

Entered at the post office at Nogal, N. M., as second class mail matter.

Advertising rates will be made on application. With yearly advertisers liberal arrangements will be made.

The president has appointed H. O. Ladd of Santa Fe, census supervisor for New Mexico.

In the West Virginia contested election case the house committee, by a strict party vote, seated Smith, republican, against Johnson, democrat.

Frank Burk, cashier of the Santa Fe road, at El Paso, has skipped and gone the way of the skippers, leaving the company minus several thousand dollars and a wife sad at heart.

The editors and publishers of the territory met and organized an association at [illegible] last week. They have formulated a good policy, which by strict adherence and unity of action can but prove beneficial to the entire press. We hope so at least.

The recent discoveries of large nuggets of free gold near the summit of the Magdalenas, says the Advocate, is creating a good deal of excitement among the people of that camp at the present time, and is giving new activity and life to the mining interests generally.

The Sentinel says, and it is an evident fact, too, that the Las Cruces college management advertise in the republican papers of the territory but not in the democratic. Hence it is generally understood the college is open to pupils of both republican and democratic lineage.

Representative [illegible] who has been requested by the house committee on elections to prepare [illegible] election bill, has [illegible] decided to recommend a bill [illegible] for the election of all members of the house of representatives [illegible] is popularly known [illegible] ballot system.

Mr. Cornelius [illegible] bought a great [illegible] "The Grand Canal [illegible]" declines to [illegible] count of the tariff [illegible] $0,000 [illegible] his party [illegible]

[illegible] New York [illegible] of Great Britain [illegible] Germany [illegible] before [illegible] inspected [illegible] Texas [illegible] order to [illegible] been the [illegible]

[illegible] tremendous [illegible] nal may be [illegible] it will take [illegible] its reservoir [illegible] The water [illegible] slowly [illegible] were the [illegible] allowing the water [illegible] furious rate [illegible] before the lower [illegible] would be saturated [illegible] reservoirs on the canal will [illegible] sections of land [illegible] must be full before the [illegible] reach the end of the ditch.

The Albuquerque [illegible] robbed on the [illegible] $500 in cash, $1,500 [illegible] some jewelry. Among [illegible] in the Santa Fe pouch was a package containing money sent out by [illegible] Longwill, and also $1 [illegible] county current expenses [illegible] latter had been sent to the [illegible] tional bank here, but were [illegible] defective and were sent back to the Lincoln county treasurer for [illegible] tion. The coupons were [illegible] and to all general appearance [illegible] their face they are valueless [illegible] bers may be able to raise [illegible] them. The postoffice at Mora was also entered Tuesday night and $ [illegible] in money and stamps extracted.

A Look Both Ways.

It comes natural for one to look ahead at this season of the year. Who can speculate on New Mexico's future even for so short a period as one year hence without experiencing some gratification over what it is certain to bring forth? On the whole the past year has been a satisfactory one. We are so prone to speak of "dull times" that we come to take a pessimistic view of all things; but after all it is clear that New Mexico's advancement in the twelve months just past has been very great. Almost every home interest has prospered, notwithstanding the unprecedented drouth of the summer. Important improvements have been made in every town and city. Extensive mine and realty sales have been negotiated. Probably double as much land [illegible] in the previous two years. Some forty odd irrigation and water storage enterprises [illegible] of them bona fide business affairs, have been incorporated. The undeveloped resources of our territory have been brought to the attention of moneyed men as never before, and capital has begun to flow in with a confidence never before felt. In the increase of population the territory will also make a favorable showing.

As for the twelve months ahead of it, there are it [illegible] to inspire still greater confidence. Within the year [illegible] the completion of [illegible] irrigation [illegible] which will work a decided change for the better, supplying water for the cultivation of many thousand of [illegible]

[illegible]

The Indians [illegible] fires charging and [illegible] rate.

About Advertising.

A great deal of money is thrown away by injudicious advertising, while great fortunes are built up rapidly by the other kind. The man who wants to make money by advertising must first have some attractive article, either in style or price, to advertise and then select a good medium where the advertisement will reach the public eye. It is of little use to say that "John Smith sells groceries," for the chances are that every man, women and child within a dozen miles knows that fact, but if John Smith advertises that he can sell fresh codfish one cent per pound less than they have ever been sold before and of better quality, every lover of codfish and many who only tolerate that class of brain food will come to buy and while in the store John is in clump [illegible] if he cannot sell him some other goods in his line. Special sales are the order of the day. Goods are offered that while needed to day will soon become unsaleable at prices but little above first cost. Take, for instance, blankets or overcoats. The cold season is drawing to a close and the wide awake merchant advertises that on [illegible] day he will sell these articles at a great reduction. Customers in need of these goods are attracted [illegible]

[illegible]

Dissolution.

The copartnership heretofore existing between the undersigned, under the firm name and style of Bond & Stewart, is this day dissolved by mutual consent, Arthur J. Bond retiring. Levin W. Stewart will continue the business of the late firm and will and is hereby authorized and empowered to collect all debts due the firm, and will pay and hereby assumes all the liabilities thereof.

ARTHUR J. BOND,
LEVIN W. STEWART.

To my Friends, Patrons and the Public at Large: Having sold my entire interest in the firm of Bond & Stewart to Levin W. Stewart, I gratefully thank you, one and all, for your kind and lavish patronage in the past, and sincerely hope that you will continue to bestow upon my worthy successor (Mr. Stewart) the liberal patronage and support deserving of one who is a thorough business man, well and widely known, and for doing business on a strictly square basis. Most respectfully yours,

ARTHUR J. BOND.

Refering to the above cards, I hereby gratefully acknowledge all past favors and bespeak your kind continuance of same. I shall do all in my power to merit your good wishes and keep your patronage.

LEVIN W. STEWART.

White Oaks, N. M., Dec. 31, 1889.

FOR SALE!

OR WILL

TRADE FOR CATTLE,

One pair of good

American Mules.

[illegible] Nogal, New [illegible]

FRED MAYER.

Notice for Publication.

[illegible]

Notice for Publication.

[illegible]

John J. Cockrell, Att'y for Pl'ff.

1890

NEW : ARRIVALS : AND

Seasonable Dry Goods!

J. C. DeLANY'S

New stock of Dry Goods consists of ladie's, gent's, misse's and children's All-Wool,

Cashmere and Merino Hose,

Ladie's fine Wool and Cashmere Underwear, Gent's White, Scarlet and Grey natural wool Underwear, equal in quality and price to buy in the territory. Men's Cardegan Jackets, all prices, all shades and colors. Ladie's

Wool Hoods, Wool-Knit Jerseys and Wool Coats,

Infant's Toboggans, Bootees and Wool Coats, ladie's imported Beaver-Fur trimmed

NEWMARKETS.

Overcoats, Overcoats!

Gent's Overcoats from $3 50 to $2[illegible] all sizes, to suit great and small. A few choice Goat and Wolf Fur [illegible] Robes at bedrock prices. Another large lot of our celebrated [illegible] best value in the county. Three cases of Comforts at prices below zero.

FLANNELS!

Scarlet and white Wool Flannels, Canton Flannels, bleached and [illegible] Jeans, Muslins, Ginghams and a large line of [illegible]

DRESS GOODS

[illegible]

Notions, P[illegible]

[illegible]

WI[illegible]

With [illegible]

YOU[illegible]

THE REPRODUCTION

OF THE FOLLOWING DOCUMENT

CANNOT BE IMPROVED

[redacted]ITION

OF THE ORIGINAL

Southwest Microfilm

SASH, DOORS,

MOULDING

CEILING, SIDINGS, SHINGLES

LUMBER,

Always on hand at

Ed. [illegible]nell's,

White Oaks, N. M.

THE NOGAL NUGGET.

Nogal, Lincoln County, New Mexico.

PRICE—$2.00 PER ANNUM.

Local News.

The belle of the season trades with Young & Taliaferro.

Mr. H. Consbruch of [illegible], passed through town on his way to the Oaks Monday.

The largest stock of patent medicines in the county, and all at eastern prices. J. C. DeLany, Ft. Stanton.

Elmer Price, one of ye jolly cowboys, passed through town Saturday on his way to Roswell.

At last accounts yesterday evening there were some hopes for the recovery of Mrs. Henry Emmerson, though her condition is extremely critical.

Feet cold? Needn't be; try our arctics. Young & Taliaferro.

During a horse race at Tularosa, recently, Capt. Bennett arrested two men named Jesus Gruber and [illegible] Menjares, for selling wine to the Indians.

Corn meal, hominy, oat meal, etc., just received at J. C. DeLany's.

Deputy sheriffs Roberts and Nowlin passed through Nogal Monday with Wm. Ballard, whom Mr. Nowlin will convey to the insane asylum at Stockton, Cal., for treatment.

Trust in Providence and buy your goods of Young & Taliaferro, is a good motto for the new year.

[illegible] affirmed the [illegible] trict Court [illegible] case of the [illegible] ing Co., against [illegible] et. al. involving [illegible] stake Mine. [illegible] or of Mr. S[illegible] and is certainly [illegible] sentiment of [illegible] and with the [illegible] ested parties [illegible] determination [illegible] Leader.

Parties requiring [illegible] description [illegible] J. C. DeLany, post trader, [illegible] ton. Mr. DeLany [illegible] ceived a car [illegible] ture, direct from [illegible] lishment of [illegible] ture Co. of [illegible] Purchasing [illegible] shipping in car [illegible] bled to sell at [illegible] at railroad [illegible] thing in his [illegible] you will be pleased [illegible] and goods.

The Nugget's New "Devil."

The Nugget has a new printer's "devil" [illegible] and [illegible] is [illegible] The [illegible] county.

[illegible]

UP A PLUM TREE.

Imprisonment, Rescue and the Triumph of Love.

"Please, sir," said old Zeruiah, the housekeeper, "there's a man up in the plum tree!"

"Up in the plum tree!" repeated Mr. Brown. "And what's he doing up in the plum tree? It ain't the time o' year for ripe [illegible]"

"[illegible]" said Zeruiah, giving the frying-pan [illegible] an extra [illegible] "that time o' year [illegible] ripe. But it's always time [illegible] young men to make fools of themselves, and the third branch of that [illegible] is on a line with the window of [illegible] Arden's room."

"[illegible]" said Mr. Brown, dropping his [illegible] and opening his eyes very wide.

[illegible]

So he fired his rifle three times in the air, a sort of signal recognition of his prisoned friend.

"What's that?" said Mr. Brown, who was computing the interest on a promissory note at the sitting-room table by the light of a kerosene lamp.

"[illegible]," said [illegible], "unless [illegible] shootin' weasels in his [illegible]."

"Oh, Uncle Brown," cried Bella, with clasped hands, "I hope there are no [illegible] around!"

"Never heard of such a thing in all Bean [illegible]," said the old man.

[illegible] that same night, however, two [illegible] appeared mysteriously in Mr. Brown's [illegible] room.

"Your [illegible] or your life," said one.

"[illegible] your treasures!" shouted the other.

Old Mr. Brown lay quaking there, quite helpless, when, in an instant, a lithe form [illegible] through the open window, balancing itself a second on the sill, and then hastened to the rescue.

[illegible] but at last the [illegible] fled precipitately, Caesar [illegible] and straining [illegible] in his effort to wreak [illegible] upon them.

"[illegible]," cried the old man, "you've saved my [illegible] what can I do [illegible]"

[illegible] very pale and trembled violently.

[illegible]

A. Henley & Son,

DEALERS IN

DRY GOODS,

GROCERIES

AND

Miner's Supplies.

Best Brands of

Wines, Liquors and Cigars,

Nogal, New Mexico.

Our Motto,

"Quick Sales and Small Profits,"

Shall be strictly adhered to

[illegible] when you want anything [illegible] to treat all our customers [illegible]

F. J. McCOURT,

DEALER IN

HARDWARE,

STOVES and TINWARE.

I am Prepared to Furnish all Classes of Builder's Hardware at the Lowest Market prices.

Nails, Iron Pipe, Barb Wire,

at Bed Rock Prices.

Tin Roofing and Eave Troughing a Specialty.

Manufacturer of

All kinds of Tin, Sheet Iron and Copper work. Repairing Neatly and Promptly Done.

White Oaks, - - - New Mexico.

THE NOGAL NUGGET.

PUBLISHED EVERY THURSDAY.

TERMS, PER YEAR, $2.00, CASH.

H. L. HARRIS, Publisher.

Entered at the post office at Nogal, N. M., as second class mail matter.

Advertising rates will be made on application. With yearly advertisers liberal arrangements will be made.

The president has appointed H. O. Ladd of Santa Fe census supervisor for New Mexico.

In the West Virginia contested election case the house committee, by a strict party vote, seated Smith, republican, against Johnson, democrat.

Frank Burk, cashier of the Santa Fe road, at El Paso, has skipped and gone the way of the skippers, leaving the company minus several thousand dollars and a wife sad at heart.

The editors and publishers of the territory met and organized an association at [illegible] last week. They have formulated a good policy, which by strict adherence and unity of action can't but prove beneficial to the entire press. We hope so, at least.

The recent discoveries of large nuggets of free gold near the summit of the Magdalenas, says the [illegible], is creating a good deal of excitement among the people of that camp at the present time, and is giving new activity and life to the mining interests generally.

The Sentinel says, and it is an evident fact, too, that "the Las Cruces college management advertises in the republican papers of the territory but not in the democratic. However, it is generally understood the college is open to pupils of both republican and democratic lineage."

Representative Ladd, who has been requested by the [illegible] committee on elections to prepare [illegible] election bill, has [illegible] decided to recommend [illegible] for the election of [illegible] house of representatives [illegible] is popularly known [illegible] ballot system.

Mr. Coraghan [illegible] bought a great painting [illegible] "The Grand Canal of Venice" [illegible] declines to bring [illegible] count of the tariff [illegible] 20,000, [illegible] tariff [illegible] his party.

Gov. Prince [illegible] two proclamations [illegible] the counties of [illegible] New York, [illegible] of Great Britain [illegible] Germany [illegible] before [illegible] inspected at [illegible] Texas, or [illegible] order to [illegible] been the [illegible]

Eddy [illegible] tremendous [illegible] nal may be [illegible] it will take [illegible] its reservoirs [illegible] The water [illegible] slowly [illegible] were the land [illegible] allowing the [illegible] furious rate, [illegible] before the [illegible] would be entered [illegible] reservoirs on the canal [illegible] sections of land [illegible] must be full before [illegible] reach the end of [illegible]

The Albuquerque [illegible] robbed on the [illegible] $500 in cash, $[illegible] some jewelry. Among [illegible] in the Santa Fe [illegible] containing money [illegible] Longwill, and also $[illegible] county current expense [illegible] latter had been [illegible] tional bank here, [illegible] defective and [illegible] Lincoln county treasurer [illegible] tion. The coupons [illegible] and to all general appearances on their face they are valid, [illegible] bers may be able to [illegible] them. The postoffice at [illegible] also entered Tuesday night and $[illegible] in money and stamps extracted.

A Look Both Ways.

It comes natural for one to look ahead at this season of the year. Who can speculate on New Mexico's future even for so short a period as one year hence without experiencing some gratification over what it is certain to bring forth? On the whole the past year has been a satisfactory one. We are so prone to speak of "dull times" that we come to take a pessimistic view of all things; but after all it is clear that New Mexico's advancement in the twelve months just past has been very great. Almost every home interest has prospered, notwithstanding the unprecedented drouth of the summer. Important improvements have been made in every town and city. Extensive mine and realty sales have been negotiated. Probably double as much land has been entered as in the previous two years. Some forty odd irrigation and water storage enterprises, most of them bona fide business affairs, have been incorporated. The undeveloped resources of our territory have been brought to the attention of moneyed men as never before, and capital has begun to flow in with a confidence never before felt. In the increase of population the territory will also make a favorable showing.

As for the twelve months ahead of us there is certainly [illegible] to the [illegible] Within the next year the completion of many irrigation systems now un[illegible] will [illegible] [illegible] supplying water for the cultivation of many thousand acres of [illegible] [illegible]

[illegible]

half in [illegible]. The top of one of the highest peaks was surrounded with fire to [illegible]

The Deban [illegible] free chauting on [illegible] rate.

About Advertising.

A great deal of money is thrown away by injudicious advertising, while great fortunes are built up rapidly by the other kind. The man who wants to make money by advertising must first have some attractive article, either in style or price, to advertise and then select a good medium where the advertisement will reach the public eye. It is of little use to say that "John Smith sells groceries," for the chances are that every man, woman and child within a dozen miles knows that fact, but if John Smith advertises that he can sell fresh codfish one cent per pound less than they have ever been sold before and of better quality, every lover of codfish and many who only tolerate that class of brain food will come to buy and while in the store John can chump, if he cannot sell him some other goods in his line. Special sales are the order of the day. Goods are offered that while needed to-day will soon become unsaleable at prices but little above first cost. Take, for instance, blankets or overcoats. The cold season is drawing to a close and the wide awake merchant advertises that on such a day he will sell the entire lot at a great reduction. Customers in need of these goods are attracted and while in the store to purchase the articles they will buy other goods, while the special goods could even at cost [illegible] disposed of, or if allowed to carry over to another season would become [illegible] [illegible] would [illegible] An advertisement should be well displayed and attractive [illegible]

[illegible]

Dissolution.

The copartnership heretofore existing between the undersigned, under the firm name and style of Bond & Stewart, is this day dissolved by mutual consent, Arthur J. Bond retiring. Levin W. Stewart will continue the business of the late firm and will and is hereby authorized and empowered to collect all debts due the firm, and will pay and hereby assumes all the liabilities thereof.

ARTHUR J. BOND.
LEVIN W. STEWART.

To my Friends, Patrons and the Public at Large: Having sold my entire interest in the firm of Bond & Stewart to Levin W. Stewart, I gratefully thank you, one and all, for your kind and lavish patronage in the past, and sincerely hope that you will continue to bestow upon my worthy successor (Mr. Stewart) the liberal patronage and support deserving of one who is a thorough business man, well and widely known, and for doing business on a strictly square basis. Most respectfully yours,

ARTHUR J. BOND.

Referring to the above cards, I hereby gratefully acknowledge all past favors and bespeak your kind continuance of same. I shall do all in my power to merit your good wishes, and keep your patronage.

LEVIN W. STEWART.

White Oaks, N. M., Dec. 31, 1889.

FOR SALE!

OR WILL

TRADE FOR CATTLE,

One pair of good

American Mules.

[illegible] Come [illegible] Nogal, New [illegible]

FRED MAYER.

Notice for Publication.

[illegible]

Notice for Publication.

[illegible]

Notice for Publication.

[illegible]

1890

NEW : ARRIVALS : AND

Seasonable Dry Goods!

J. C. DeLANY'S

New stock of Dry Goods consists of ladie's, gent's, misse's and children's All-Wool,

Cashmere and Merino Hose,

Ladie's fine Wool and Cashmere Underwear. Gent's White, Scarlet and Grey natural wool Underwear, equal in quality and price to any in the territory. Men's Cardegan Jackets, all prices, all shades and colors. Ladie's

Wool Hoods, Wool-Knit Jerseys and Wool Coats,

Infant's Toboggans, Bootees and Wool Coats. Ladie's imported Beaver-Fur trimmed

NEWMARKETS.

Overcoats, Overcoats!

Gent's Overcoats from $3.50 to $[illegible] [illegible] sizes, to suit great and small. A few choice Goat and Wolf [illegible] at [illegible] prices. Another large lot of our celebrated [illegible] best value in the county. Three [illegible] of Comforts at prices below zero.

FLANNELS!

Scarlet and white Wool Flannels, Canton Flannels, bleached and unbleached; Kentucky Jeans, Muslins, Ginghams and a large line of staple Dry Goods.

DRESS GOODS! DRESS GOODS!

Our Dress Goods [illegible] line of Imported and Domestic Fabrics. All wool [illegible] Cloths, Imported Mohairs, French and English [illegible] Ladie's Cloaks; everything that [illegible] could desire.

Notions, Perfumes, Toilet Articles, Handkerchiefs,

Gloves, etc., [illegible] at lowest prices. Come and see us [illegible]

J. C. DeLANY,

Post Trader, Fort Stanton, New Mexico.

—WHY—

WILL YOU

[illegible]

With High-priced Goods when you can go to

YOUNG & TALIAFERRO,

White Oaks,

[illegible] that we [illegible] White Oaks is the [illegible]

SASH, DOORS,

MOULDING

CEILING, SIDINGS, SHINGLES

AND [illegible]

LUMBER,

Always on hand at [illegible]

Ed [illegible] nell's,

White Oaks, N. M.

THE NOGAL NUGGET.

Nogal, Lincoln County, New Mexico.

PRICE—$2.00 PER ANNUM.

Local News.

The belle of the season trades with Young & Taliaferro.

Mr. H. Consbruch of Bonito, passed through town on his way to the Oaks Monday.

The largest stock of patent medicines in the county, and all at eastern prices. J. C. DeLany, Ft. Stanton.

Elmer Pricepone of ye jolly cow boys, passed through town Saturday on his way to Roswell.

At last accounts yesterday evening there were some hopes for the recovery of Mrs. Henry Emmer on, though her condition is extremely critical.

Feet cold? Needn't be; try our arctics. YOUNG & TALIAFERRO.

During a horse race at Tularosa, recently, Capt. Bennett arrested two men named Jesus Gules and Bidal Menjares, for selling wine to the Indians.

Corn meal, hominy, oat meal, etc., just received at J. C. DeLany's.

Deputy sheriffs Roberts and Now[illegible] passed through Nogal Monday with Wm. Bullard, whom Mr. Nowlin will convey to the insane asylum at Stockton, Cal., for treatment.

Trust in Providence and buy your goods of Young & Taliaferro, is a good motto for the new year.

A party of young ladies and gentlemen from Bonito, came over to the lake last Sunday to skate but the ice had melted. They returned [illegible] wishing for colder weather.

Giant powder, fuse, caps [illegible] ner's supplies of all kinds [illegible] prices, at J. C. DeLany's.

Tom Jones, charged with the killing of John Berkley, in the recent Seven Rivers shooting, has been dismissed, there being no evidence adduced that he either did the shooting or had possession of a weapon at the time.

Hardware [illegible] agricultural implements, cheap [illegible] at J. C. DeLany's.

Information is wanted of [illegible] ner, formerly of New Castle, Pa. [illegible] father is dead. Any one knowing anything of his whereabouts [illegible] fer a favor by [illegible] ner or W. D. Wells [illegible] above named place.

Car load of [illegible] fresh goods [illegible] DeLany.

The White Oaks [illegible] is requested [illegible] cluded to [illegible] Oaks, and with that [illegible] the Dr. [illegible] will open a [illegible] not only [illegible] and we [illegible] leaving Nogal.

[illegible] than was ever [illegible] & Taliaferro [illegible] folks are buying [illegible] goods [illegible] never [illegible] weeks.

We have [illegible] Court of N. M. [illegible] affirm [illegible] trict Court [illegible] case of the [illegible] ing Co., against [illegible] et. al. involving [illegible] stake Mine. [illegible] er of Mr. [illegible] and is certainly [illegible] sentiment of the [illegible] and with [illegible] ested parties [illegible] determination [illegible] Leader.

Parties requiring furniture of any description would do well to call on J. C. DeLany, post trader, Fort Stanton. Mr. DeLany has [illegible] ceived a car load of [illegible] furniture, direct from [illegible] lishment of [illegible] ture Co. [illegible] Purchasing [illegible] shipping in car [illegible] bled to sell at [illegible] at railroad [illegible] thing in his [illegible] you will be [illegible] and goods.

The Nugget's New "Devil."

The Nugget has a new printer's "devil." [illegible] and his portrait [illegible] The [illegible] again that [illegible] county.

[illegible]

UP A PLUM TREE.

Imprisonment, Rescue and the Triumph of Love.

"Please, sir," said old Zeruiah, the house-keeper, "there's a man up in the plum tree!"

"Up in the plum tree!" repeated Mr. [illegible]. "And what's he doing up in the plum tree? It ain't the time o' year for [illegible]"

"[illegible]" said Zeruiah, giving the frying-pan [illegible] [illegible] an extra scrape [illegible] the [illegible] time o' year [illegible] But it's always time [illegible] for young men to make fools of themselves, and the third branch of that [illegible] tree is on a line with the window of [illegible] Ardith's room."

"[illegible]" said Mr. Brown, dropping his [illegible] [illegible] eyes very wide [illegible] said Zeruiah [illegible] what my brother [illegible] and Mrs. Brown [illegible] [illegible] "To keep her out of [illegible] way!"

"Humph!" said Zeruiah. "The world [illegible] but [illegible] enough to keep two [illegible]"

"[illegible] in the plum-tree, is he?" said Mr. Brown [illegible]

[illegible]

And he fired his rifle three times in the air as sort of signal recognition of his prisoned friend.

"What's that?" said Mr. Brown, who was computing the interest on a [illegible] mortgage at the sitting-room table by the light of a kerosene lamp.

"[illegible]" said Rae, "unless it's [illegible] shootin' weasels in his henroost."

"Oh, Uncle Brown," cried Bella, with clasped hands, "I hope there are no [illegible] around!"

"Never heard of such a thing in all Bean [illegible]" said the old man.

In the [illegible] that same night, however, two masked men appeared mysteriously in Mr. Brown's bed room.

"Your money or your life," said one.

"Hand over your treasures!" shouted the other.

Old Mr. Brown lay quaking there quite hopelessly, when, in an instant, a lithe form [illegible] through the open window, balancing itself [illegible] on the sill, and then [illegible] to the rescue.

A brief struggle ensued, but at last the [illegible] ruffians fled precipitately, Cæsar [illegible] at them, and straining [illegible] utmost in his effort to wreak [illegible] upon them.

"[illegible]," cried the old man [illegible] of bed, "you've saved my [illegible] the government coupons that [illegible] my pillow. What can I do to [illegible]"

He was very pale and trembled violently.

"[illegible] to say, if you please, [illegible] Wynton. "Tell you the truth, [illegible] of the plum tree."

"[illegible]," said Brown, recovering [illegible] that is [illegible]"

"I [illegible] sir," said Wynton.

[illegible]

A. Henley & Son,

DEALERS IN

DRY GOODS,

GROCERIES

AND

Miner's Supplies.

Best Brands of

Wines, Liquors and Cigars,

Nogal, New Mexico.

Our Motto,

"Quick Sales and Small Profits,"

Shall be strictly adhered to.

[illegible] pay whenever [illegible] don't seem to please [illegible]

[illegible] and when you want anything [illegible] We propose to treat all our customers [illegible] when you come to town.

F. J. McCOURT,

DEALER IN

HARDWARE,

STOVES and TINWARE.

I am Prepared to Furnish all Classes of Builder's Hardware at the Lowest Market prices.

Nails, Iron Pipe, Barb Wire,

at Bed Rock Prices.

Tin Roofing and Eave Troughing a Specialty.

Manufacturer of

All kinds of Tin, Sheet Iron and Copper work. Repairing Neatly and Promptly Done.

White Oaks, New Mexico.

tired, take off your coat—let me—oh! I am mad, I think!" throwing himself into a chair, and shaking with dry sobs.

"Where is she?" said Uncle Aaron.

"At the Bowery Theater."

"Actin'?"

"Yes."

"What does she call herself?"

"Rose Clark."

"And—if I go there now I would find her?" said the old man, slowly.

"Yes, father!" cried Jacob, jumping up; "no, you mustn't go there; no, no!"

"My lad," said his father, deliberately, picking up his hat, "I'm a-goin'. I'll find the place, never fear; and I'll find her."

"But she will laugh in your face, father; you don't know her. She has no more soul than a doll. No, you mustn't go there to be laughed at by that crew—"

"I'm a-goin'," said Uncle Aaron, simply; "wait here for me, lad," and—putting on his hat, he went out. In extremity any straw seems a plank. Jacob, overwhelmed by his agony, let him go.

Uncle Aaron, with his straightforward directness, found the place he was in search of with a quickness to one stranger to the city, and was soon in front of the box-office. "I want a ticket," he said.

"The gallery's a good place for seeing," said the ticket-agent, glancing knowingly at his country clothes.

"No," said Uncle Aaron, simply; "I want a good seat."

"Oh," smiled the man, "one dollar and fifty cents, then," passing out a check.

Uncle Aaron paid his money, took the ticket, and for the first time in his life was in a theater. He took his seat, took up the programme and waited. No one of that crowded house dreamed of the tragic errand that brought that old man there. With difficulty he spelled out the names of the cast. "Edith, daughter of the Squire—Rose Clark," he read. "That's her, I must wait."

In the course of time she came upon the stage—Rose Clark. The old man drew his breath hard and looked at her. Yes, she was charming, no doubts about that—charming not only on account of her pretty face, but charming with a bird like sauciness that was piquant to all her hearers. The old man looked and listened, studying her voice and tricks of gesture and face, with a cunning very foreign to his nature, made up by instinct that he would win her over by a strategem. At the end of the play he turned to a gentleman seated at his left and asked: "Can you tell me, sir, how a body could get to speak to one of them there, afore they leave the theater?"

The young fellow stared, but answered: "Oh, you go to the green-room just before the last act."

"Which be the way there, please?"

"What did you ask! How to get to the green room! If you wish I will take you there. Acquainted?"

"No," hesitated Uncle Aaron; "but I want to speak to Rose Clark."

"I see," smiled the young scamp at his side. "She is pretty. Merry as a lobolink always. Ever see her before?"

"No," said Uncle Aaron, "not before to-night."

"I'll introduce you," smiled the young fellow; "wait until the next act, shall we?"

"Thankee," said Uncle Aaron, slowly.

Towards the close of the play the young fellow leaned over to Uncle Aaron and said: "Come, I'm going now."

Uncle Aaron picked up his hat and followed him. The young fellow stepped into a box of a side corridor and said: "We have to wait a minute—they haven't rung the curtain down yet."

"I kin wait," said Uncle Aaron.

"What a curious old fellow you are," thought the young man, eyeing him inquisitively. Soon the actors came trooping off the stage with the alacrity of school boys that let out of school.

"Which be the way there, please?"

"What did you ask! How to get to the green room! If you wish I will take you there. Acquainted?"

"No," iterated Uncle Aaron; "but I want to speak to Rose Clark."

"I see," smiled the young scamp at his side. "She is pretty. Merry as a bobolink always. Ever see her before?"

"No," said Uncle Aaron, "not before to-night."

"I'll introduce you," smiled the young fellow; "wait until the next act, shall we?"

"Thankee," said Uncle Aaron, slowly.

Towards the close of the play the young fellow leaned over to Uncle Aaron and said: "Come, I'm going now."

Uncle Aaron picked up his hat and followed him. The young fellow stepped into a box of a side corridor and said: "We have to wait a minute—they haven't rung the curtain down yet."

"I kin wait," said Uncle Aaron.

"What a curious old fellow you are," thought the young man, eyeing him inquisitively. Soon the actors came trooping off the stage with the alacrity of school boys that let out of school.

"Ah!" said the young man, "here she is—Miss Clark, this way a moment, please!" catching her by the arm and escaping her "Allow me to introduce to you my friend, Mr.—(slowly Smith. He's anxious to make your acquaintance!"

The twinkling glance of understanding between the two was not lost on Uncle Aaron, but he said, with a courtesy and a bow: "Good evenin'. I would like to speak to you, please."

"If it's anything of a private nature perhaps I'd better depart," said the young fellow. He was dancing.

Uncle Aaron said, gravely: "Yes, it is private, sir. I must see this young woman alone."

"Excuse me, sir," smiled Rose, pleasantly, "but I have an engagement this evening, and—"

"Young lady, I speaks to you," said Uncle Aaron, firmly.

"You can speak before this gentleman, then—he's a friend of mine," said Rose, somewhat hastily.

"I must accept my friend's introduction," said Uncle Aaron, calmly.

"But you really must excuse me," said Rose; "I have an engagement."

"I excuse you from it," said Uncle Aaron, fingering his shaggy beard and eyeing her with the fatherly look—

"My husband! Ah! And who may you be, sir?"

"My father," said the old man, simply.

Facing a little upward at her scornfully, she paused and said: "That makes some difference. Harry," turning to the young fellow, "I see you presently.—Well, you excuse us for a few moments?"

The young man bowed, and Rose, leading the way from the stage wing where they had been standing to the dressing room, said: "This way, sir, there is no one here. Now, what is it you want?"

"I want you to go back to your husband."

Rose threw herself down in a chair and laughed and laughed. "And he sent you here as deputy! Oh!—but he was wise enough to come himself. Back to him! No—never, never! I want to live, I tell you. This is the life for me! Gay, gay, gay—and Rose Ring. And you come here to ask me to go back to that dull tread mill again, and you! I tell you I will—I will—I will!"

"Gal," said the old man, sternly, "I ain't a-goin' to argy with you. I ain't a-goin' to argy with you. I ain't a-goin' to argy with you. Ye have got a husband, and he's a-sorrowin' for ye, and he's a-sorrowin' for ye, and he's a-sorrowin' for ye

THE NOGAL NUGGET.

PUBLISHED EVERY THURSDAY.

TERMS, PER YEAR, $2.00, CASH.

Entered at the postoffice at Nogal, N. M., as second class mail matter.

Advertising rates will be made on application. With yearly advertisers liberal arrangements will be made.

The Silver City Enterprise looms up this week with the Grant county tax-list.

It is reported that detectives have corralled the Albuquerque postoffice robbers.

The New York World paid $1 per mile for Nellie Bly's ride over the Santa Fe system. No strings on an editor.

An eagle measuring seven feet four inches and weighing 10½ pounds, was recently killed near Holman, Indiana. Grand old "beegle," this was.

Postmaster General Wanamaker has offered a reward of $500 for the apprehension and conviction of the Albuquerque postoffice robbers.

It is estimated that 50,000 negroes will become residents of the Oklahoma country by next summer. Hope they'll turn the wild Indians loose on them.

M. M. Acker of New York, has introduced a bill making slander a crime. Such a bill will play havoc with the editorial fraternity of New Mexico.

At last accounts the shortage of ex-Receiver Browne of the Las Cruces land office, footed up $6,000, and the end's not yet. But then, he's not spilin' over it.

The naval board, appointed by Secretary Tracy, recommends the construction of 227 war vessels, of various sizes, at a cost of nearly four hundred and fifty millions of dollars, hard cash!

Nellie Bly, the young correspondent of the New York World, made the trip around the world in 72 days and six hours, and now it is reported she is soon to be married. Nothing like being fast.

What's the matter with the New Mexican? Must have lost an appointment. It says: "Let us see if the government of this country can not be administered more honestly, decently and efficiently than it has been during the last five years."

Bob Ingersoll is quoted with saying that "Harrison's administration reminded him of a dispute between a man and his wife as to what they would have for their Christmas dinner. The man wanted turkey and the woman demanded duck; so they compromised on cabbage."

The National Democrat says the republican party is evidently not the party of the farmers in Iowa. By an almost unanimous vote the Farmer's Alliance at its Des Moines meeting adopted a resolution that Senator Allison ought not to be re-elected. Then the republican members of the legislature went into caucus and unanimously voted that he should be re-elected.

Gov. Buckner's biennial message was read in both houses of the Kentucky legislature on Monday. He thus pointedly expresses himself on the subject of trusts: "Your attention is invited to the oppression resulting to the people from combination of capital under the name of 'trusts.' Fostered as they are by vicious legislation of the general government, which forbids the masses of the people to seek the markets of the world, either for an advantageous sale of their commodities or the economical purchase of their supplies, resulting, as such partial legislation must necessarily do, in the rapid concentration of capital in the hands of the favored few at the expense of those whose industry earns it, it has become necessary for the legislative department of the state government to exhaust its constitutional power to protect the people from the insupportable extortions resulting from these baleful combinations."

Giant powder, fuse, ajax caps, miner's supplies of all kinds at bed rock prices, at J. C. DeLany's.

THE NUGGET SOLD.

The NUGGET was sold at public sale last Friday to the Lincoln County Farmer's Alliance and Industrial Union, and henceforth will be conducted as the organ of this association, of which Mr. A. J. Gilmore is president, and Mr. A. C. Storm secretary. The committee authorized to make the purchase were Messrs J. N. Coe, W. L. Breece, A. C. Storm and A. J. Gilmore, and the gentlemen, excepting Mr. Gilmore, came over last Saturday and took charge of it.

Considerable changes will be made in the appearance and general make-up of the NUGGET within the next few weeks. Of course it will take time to do all this and will require a special committee to superintend it, which will be designated at the meeting next Saturday. The paper will have a new and different heading, and many other features will be added to make it conform to the wishes and expectations of its projectors. The subscription price will be changed, but to what figure will be made known in next week's issue. The management propose to exhaust every means to make it a fit representative, not only of the order, but of the people of the country in general. The association have secured a good outfit, as good as there is in the territory, and with proper stewartry and united action its influence can be made felt far and near.

LEGISLATIVE DEMANDS.

Adopted by the State Farmer's Alliance and Industrial Union of Texas.

1. We appeal to the voters of the state to vote for the amendment of the constitution on the question of the railroad commission, and if the amendment be adopted we demand immediate legislation for the creation of a railroad commision.

2. Legislation for the more effectual and immediate enforcement of the laws for the recovery by the state of lands forfeited by corporations.

3. Legislation for the better protection of the state's interest in issuing land patents to corporations.

4. An act of the legislature making a violation of the usury law an offense against the state and punishable by fine.

5. An act of the legislature calling for a vote of the people on amendments of the constitution on the following: To amend the constitution requiring the county commissioner's court to contract for the assessment and collection of taxes, both state and county, by precincts, doing away with the present county offices of assessor and collector.

6. We demand a state board of equalization.

7. We demand a local board of equalization for each precinct to be elected by the people of each precinct, to be paid by the day for actual services.

8. We demand legislation which shall prevent county commissioner's courts or other officers making debts, bonded or otherwise, unless first voted by the people of the county.

9. We demand that railroad companies shall be taxed according to the property owned, including the stock issued.

The following report of the committee appointed to establish a plan so as other labor organizations can unite with the Texas Farmer's Alliance and Industrial Union, was adopted:

Whereas, The National Farmer's Alliance and Industrial Union has chartered a union in Texas, and whereas it is desirable that all farmers and laborers be united in one grand order for mutual protection;

Whereas, It is the object and desire of this union to use every reasonable means within its power to facilitate said object, and this union extends to all labor organizations which comply with the rules governing this body, all the privileges, immunities and benefits accruing from said union; and we furthermore recommend that a delegate be sent to any labor organization in Texas who will receive instructions to use all honorable means to facilitate a more perfect union in our effort to protect ourselves. A. C. HERRMAN, State Secretary.

HER HEALTH WAS RUINED.

Her Life Was One of Pain, But She is Now Well.

Mrs. Alexander Vaughn, wife of one of the most prominent and extensively known merchants of Prescott, Ark., writes the following letter under date of April 22, 1889:

"I owe the preservation of my life under Providence to Swift's Specific (S. S. S.) For four years my health was wretched, ruined—my life, a life of constant pain and misery and torture. Food soured on my stomach, and what I ate to-day I would vomit to-morrow. My sleep at night was broken with the most horrible visions in dreamy, so much so, that I could not bear to be left alone; chronic diarrhœa, a painful cough that threatened me with consumption; my feet and ankles were twisted out of all proportion; and my limbs swelled more or less. I could not walk except on a level floor, and then with difficulty, and for a while could not get in or out of bed without assistance.

The pressure of a finger on my body would leave its impression, and in short I thought I had dropsy, in addition to my other afflictions.

Two doctors treated me faithfully during these four years but did me no good—the medicines they gave me were as useless as stagnant water. My friends thought I would die, suffering as I was with such a combination of diseases.

In 1887 I discontinued the use of the medicines I had heretofore been taking and began to take Swift's Specific (S. S. S.) Five bottles of this truly wonderful medicine was what worked the miracle of my complete and permanent recovery."

Treatise on Blood and Skin Diseases mailed free.

SWIFT SPECIFIC CO., Atlanta, Ga.

New Advertisements.

Notice For Publication.

TERRITORY OF NEW MEXICO THIRD JUDICIAL DISTRICT COURT—COUNTY OF LINCOLN.

Nat. Moore & Sons versus Robert M. Saunders.

The said defendant, Robert M. Saunders, is hereby notified that a suit in assumpsit by attachment has been commenced against him in said District Court, within and for the county of Lincoln, territory aforesaid, by Nat. Moore & Sons, plaintiffs, to recover the sum of sixty dollars, alleged to be due for work and labor done and performed, goods, wares and merchandise sold and delivered; money lent and advanced; money had and received, and upon account stated. That unless you enter your appearance in said suit, on or before the first day of the next April term of said court, commencing on the 21st day of April, A. D. 1890, judgment by default therein will be rendered against you.

A. L. CHRISTY, Clerk.

JOHN J. COCKRELL, Att'y for Plff. 3-25

Notice for Publication.

LAND OFFICE AT LAS CRUCES, N. M., } December 16, 1889. }

Notice is hereby given that the following named settler has filed notice of his intention to make final proof in support of his claim, and that said proof will be made before the Register and Receiver at Las Cruces, N. M., on Thursday Feb. 20, 1890, viz. Henry Metcalf, on D. S. No. 2416, for the N½ of sw¼, sw¼ of nw¼ and nw¼ of sw¼, sec 25, tp. 14 s, r. 9 e.

He names the following witnesses to prove his continuous residence upon, and cultivation of, said land, viz. P. Coghlan, H. K. Parker, of Tularosa, N. M., Joseph Bush, of Las Cruces, N. M., J. P. Morris, of El Paso, Texas.

SAMUEL P. McCREA, Register.

321

NOGAL

TEN-PIN

ALLEY and SALOON,

NOGAL, N. M.

O. C. DAVIS, Proprietor.

—BEST OF—

Wines, Liquor and Cigars

ALWAYS ON HAND.

Having purchased the above saloon and alley of Moore & Sons, I respectfully ask a share of the public patronage. I propose to run a first class house, treat all with polite and impartial attention, and sell my goods at living rates. O. C. DAVIS.

Dissolution.

The copartnership heretofore existing between the undersigned, under the firm name and style of Bond & Stewart, is this day dissolved by mutual consent, Arthur J. Bond retiring. Levin W. Stewart will continue the business of the late firm and will and is hereby authorized and empowered to collect all debts due the firm, and will pay and hereby assumes all the liabilities thereof.

ARTHUR J. BOND.
LEVIN W. STEWART.

To my Friends, Patrons and the Public at Large: Having sold my entire interest in the firm of Bond & Stewart to Levin W. Stewart, I gratefully thank you, one and all, for your kind and lavish patronage in the past, and sincerely hope that you will continue to bestow upon my worthy successor (Mr. Stewart) the liberal patronage and support deserving, of one who is a thorough business man, well and widely known, and for doing business on a strictly square basis. Most respectfully yours,

ARTHUR J. BOND.

Refering to the above cards, I hereby gratefully acknowledge all past favors and bespeak your kind continuance of same. I shall do all in my power to merit your good wishes, and keep your patronage.

LEVIN W. STEWART.

White Oaks, N. M., Dec. 31, 1889.

COAL.

COAL.

COAL.

Coal for Sale! Fine Coal claim for Sale!

Coal for sale in any quantity at $3 per ton on the dump, or will deliver it at Nogal, Fort Stanton and Lincoln at $5 per ton. Address

WORTLEY & JOHNSON,

3-10 Fort Stanton, N. M.

FOR SALE!

OR WILL

TRADE FOR CATTLE,

One pair of good

American Mules.

Best pair of mules in the county. Come and see me or address me at Nogal, New Mexico.

FRED MAYER.

Nogal, Dec. 26, 1889. 2-21

1890

NEW : ARRIVALS : AND

Seasonable Dry Goods!

J. C. DeLANY'S

New stock of Dry Goods consists of ladie's, gent's, misse's and children's All-Wool,

Cashmere and Merino Hose,

Ladie's fine Wool and Cashmere Underwear, Gent's White, Scarlet and Grey natural wool Underwear, equal in quality and price to any in the territory. Men's Cardegan Jackets, all prices, all shades and colors. Ladie's

Wool Hoods, Wool-Knit Jerseys and Wool Coats,

Infant's Toboggans, Bootees and Wool Coats, ladie's imported Beaver-Fur trimmed

NEWMARKETS.

Overcoats, Overcoats!

Gent's Overcoats from $3 50 to $25.00, all sizes, to suit great and small. A few choice Goat and Wolf Buggy Robes, at bed-rock prices. Another large lot of our celebrated $5 00 Blankets, best value in the county. Three cases of Comforts, at prices below zero.

FLANNELS!

Scarlet and white Wool Flannels, Canton Flannels, bleached and unbleached; Kentucky Jeans, Muslins, Ginghams, and a large line of staple Dry Goods.

DRESS GOODS! DRESS GOODS!

Our Dress Goods department is now complete with a splendid line of Imported and Domestic Fabrics. All wool Henrietta Cloaks, Imported Mohairs, French and English Cashmeres, Serges, all wool Flannels; ladie's Cloaks, everything that the most fastidious could desere.

Notions, Perfumes, Toilet Articles, Handkerchiefs,

Gloves, etc., etc., in fact a general stock of first class dry goods, at lowest prices. Come and see us and be convinced.

J. C. DeLANY,
Post Trader, Fort Stanton, New Mexico.

—WHY—

WILL YOU

With High-priced Goods when you can go to

YOUNG & TALIAFERRO,

White Oaks,

and get a first class article at a low price? Remember, spot cash buyers, that we will not be undersold by any firm in Lincoln county, and that White Oaks is the place to sell your produce. A wagon load don't stock this market. 3-18

SASH, DOORS,

MOULDING

CEILING, SIDINGS, SHINGLES

—AND ALL KINDS OF—

LUMBER,

Always on hand at

Ed. R. Bonnell's,

White Oaks, N. M.

THE NOGAL NUGGET.

Nogal, Lincoln County, New Mexico.

PRICE—$2.00 PER ANNUM.

Local News.

The belle of the season trades with Young & Taliaferro.

The Nogal school, re-opened last Monday with a good attendance.

The Parsons mill, started up last Monday. We hope it will prove a success.

Messrs P. G. Peters and D. W. Roberts returned from the railroad Monday.

Mr. P. G. Peters has purchased a wind mill and will erect it on his new premises.

A. Henley & Son have just received a big supply of extra fine liquors. Try them.

The largest stock of patent medicines in the county, and all at eastern prices. J. C. DELANY, Ft. Stanton.

Dick Russell has recovered from the small pox and no doubt now feels like a new man.

Mr. Geo. Dillard of Parsons, the genial proprietor of the White Mountain hotel, paid this place a visit last Monday.

Mr. L. H. Halsted of Parsons, was in town Tuesday, and reports every thing quiet though encourging in his burg.

Feet cold? Needn't be; try our arctics. YOUNG & TALIAFERRO.

Justice C. B. Ayres held his first court Monday, in the case of Saunders vs. Moore, which was put off for ten days.

The policy and name of the new paper will appear in the first issue after the meeting of the executive committee.

Corn meal, hominy, oat meal, etc., just received at J. C. DeLany's.

A letter from Dr. Paden of White Oaks, states that he will be here next Saturday and revacinate those upon whom it failed to take before.

James T. Casey, formerly of Parson City, we see it stated, died in St. Louis on Jan. 23d, at 6:30 a. m., of pneumonia, superinduced by an attack of "la grippe."

Trust in Providence and buy your goods of Young & Taliaferro, is a good motto for the new year.

Stockholders will form a co operative association and elect officers for the permanent organization and management of the new paper as early as possible after Feb. 15, '90.

H. L. Harris will conduct this paper, under management of executive committee, until further arrangements are made, and the new "devil" will continue to cut a figure in the paper as of yore.

Hardware, builder's supplies, agricultural implements, cheap for cash at J. C. DeLany's.

Mr. Jno A. Brown of White Oaks, was in town Monday, looking after his mine interests, and while here was called by telegram to the bedside of his father, at Owensboro, Ky., who is reported dying.

We learn that there is a squad of prospectors in the mountains west of Nogal looking out a place and suitable material to erect and operate a smelter, and if such is unavailable in this camp they will go to the Bonito district.

Car load of flour, direct from mill, fresh goods, just received by J. C. DeLany.

The Eagle Creek singing class, represented by Messrs Geo. Sanders, H. C. Epps and others, will sing at Nogal school house, by permission, Sunday, 9th inst., at 9 a. m. Let us give them a hearty welcome and a good audience.

Mrs. Henry Emmerson died last Sunday morning a few minutes before ten o'clock, of blood poisoning. The funeral took place Monday at the Kahn's cemetery, in the presence of a large concourse of sorrowing friends and relatives.

Doctors say there's less dyspepsia than was ever known in town. Young & Taliaferro says, the reason is that folks are buying pure, unadulterated goods this season. Their trade was never so large as during the past few weeks.

NOTICE.

Members of the executive committee of the Lincoln County F. A. and I. U., will meet at the Alliance hall in Nogal Saturday, Feb. 8, 1890, at 1 p. m. Important business to be transacted. Members of Nogal Alliance are hereby requested to meet with them. By order of committee.

A. C. STORM, Sec'y.

IMPORTANT.

All members subscribing stock to the new Alliance paper, published at Nogal, will please forward their subscription to A. C. Storm, Secretary, by Feb. 15, 1890.

"The Labor Advocate"

Has been suggested as a name for the new paper, but this matter of name will be considered by the committee at their meeting Saturday next.

O. C. Davis, our popular saloonist, has received a shipment of whiskey from Roswell that is by far the best ever brought to Nogal. Its double stamped, old and mellow as a mother-in-law at the age of 40, and he says he proposes to dish out this grade of spirits from now on to his customers. Any one is at liberty to sample it, and if what we say is not true, don't tell us so, for you know we are no judge of the article in question.

A resume of the annual financial statement of Lincoln county, shows:

Am't warrants outstanding (Co. fund)	$ 1,665.13
Same, (jail fund)	2,000.00
Am't bonds outstanding	55,800.00
Total indebtedness	$59,465.13
Am't on hand (Co. fund)	$ 9,870.02
" " special fund	6,972.48
" " jail fund	4,587.51
" " interest fund	2,207.10
Total	$23,637.11
Net indebtedness, Jan. 1, '90	$35,828.02

The members and friends of the Lincoln County F. A. and I. U., who feel an interest in the success of the Union and its efforts, should send in their names at once and have them placed on the subscription book. It is the desire of those who have undertaken the publication of this paper that it shall subserve the full interest of our section and the order in whose behalf it was purchased. A good newspaper will go a long ways towards building up and advancing the order in this county, and with a liberal support and co operation none need doubt its influence and acceptability.

Lieut. J. J. Pershing, 6th Cavalry, Fort Stanton, was in town yesterday, endeavoring to get track of a deserter who left the Fort Tuesday night on the back of one of the best horses in the service. Mr. Jaffa of Roswell, passed through here yesterday afternoon and stated that he met the runaway about five miles this side of his city.

Oh! the clothes press is a swell affair for garments nice and neat, the hay press is a good machine and does its work complete, the cider press is lovely with its juices rich and sweet, but the printing press controls the world and gets there with both feet.

We regret to announce the death of Mrs. Irene Garrett, of Tuscola, Illinois, and eldest sister of Mrs. Nat. Moore, of this place. She had been in bad health a long time, in fact paralyzed, and her death was not unexpected. She was 72 years old.

Our new school directors, excepting R. C. Russell, who we learn has declined to serve, qualified before Mr. Thos. W. Henley last Monday. A petition is being circulated for the appointment of Mr. J. C. Hightower to fill Mr. Russell's place.

Will Teaton, one of the best boys in the V. V. outfit made this office a pleasant call last Wednesday.

Parties requiring furniture of any description would do well to call on J. C. DeLany, post trader, Fort Stanton. Mr. DeLany has recently received a car load of first class furniture, direct from the mammoth establishment of "The Widdecomb Furniture Co.," of Grand Rapids, Mich. Purchasing from first hands, and shipping in car load lots, he is enabled to sell at prices as low as dealers at railroad towns. If you want anything in his line give him a call and you will be pleased both with prices and goods.

A New Political Creed.

The confederation of Farmers and Knights of Labor at St. Louis in December last formulated their demands as follows: 1. That we demand the abolition of national banks and the substitution of legal tender treasury notes in lieu of national bank notes, issued in sufficient volume to do the business of the country on a cash system; regulating the amount needed on a per capita basis as the business interests of the country expand; and that all money issued by the government shall be legal tender in payment of all debts, both public and private. 2. That we demand that congress shall pass such laws as shall effectually prevent the dealing in futures of all agricultural and mechanical productions; preserving a stringent system of procedure in trials as shall secure the prompt conviction, and imposing such penalties as shall secure the most perfect compliance with the law. 3. That we demand the free and unlimited coinage of silver. 4. That we demand the passage of laws prohibiting the alien ownership of land, and that congress take early steps to devise some plan to obtain all lands now owned by aliens and foreign syndicates; and that all lands now held by railroads and other corporations in excess of that which is actually used and needed by them, be reclaimed by the government and held for actual settlers only. 5. Believing in the doctrine of "equal rights to all and special privileges to none," we demand that taxation, national or state, shall not be used to building up one interest or class at the expense of another. We believe that the money of the country should be kept as much as possible in the hands of the people, and hence we demand that all revenues, national, state and county, shall be limited to the necessary expenses of the government economically and honestly administered. 6. That congress issue a sufficient amount of currency to facilitate exchange through the medium of the United States mail. 7. We demand that the means of communication and transportation shall be owned by and operated in the interest of the people as is the United States postal system.

The world is almost daily reminded, by fatalities from contact with electric wires, of the imperative need of the discovery of some device whereby these casualties may be avoided. A few days ago a man rode a horse up to an awning post in Newburgh, N. Y., and alighting, tied his horse to the post. A few minutes later the horse touched his nose to the iron post and fell into the gutter like a log. Thomas Dawson ran to help the horse, but no sooner did he place his hands on the animal than he (Dawson) fell dead. Thomas Saltz, who saw Dawson fall, hastened to his assistance and took hold of him to lift him, but received a terrible shock, and he too dropped to the ground as if dead. He subsequently recovered, as did the horse. An arc electric light wire had sagged and lay upon the iron rod extending from the awning post to the building, and the full force of the electric current was passing down the iron post to the ground.

The Optic is always throwing out good pointers. It says: Grit, push, snap, vim, energy, churches, schools, colleges, morality, enterprise, harmony, cordiality, cheap property, advertising, healthy location, talk about it, help to improve it, faith exhibited by good works, honest competition in business, helping public enterprises, elect good men to office. Always cheer on the men who go in for improvements.

After repeated, unsuccessful efforts, at great expense, the Jicarilla company in Lincoln county have at last succeeded in striking water. Page B. Otero, who will arrive in Las Vegas shortly, writes that there are now 62 feet of water in their well, and it is still rising.—Optic.

D. B. Abrahams, recently appointed superintendent of the New Mexico penitentiary, died of pneumonia at Santa Fe on the 3d inst.

Mr. Thos. W. Henley, we are glad to learn has bought a place and moved his family to town what he should have done long ago.

Lincoln county which is to be divided into Lincoln, Chavez and Eddy counties is a territory by itself and sufficient in area and in population for a judicial district to be made of it. The building of the irrigating canals has caused people to flock thither and settle and the increase in improvements and population is and will be such that there is and will be a corresponding amount of legal business. It is only justice to the beforenamed counties as well as to the other counties in southern New Mexico that a new judicial district be formed from these counties, they desire it and the press and the people of southern New Mexico ought to do all they can to aid them to get what they want. It is a reasonable request and will not only facilitate their local business but will prevent the business in the districts, as now formed, from becoming too burdensome for the present judges to attend to properly. We give our voice for a new judicial district for Lincoln, Chavez and Eddy counties and hope it will be formed soon.—Black Range.

A reward of $1000, offered through the praiseworthy efforts of the Denver Times, is for the arrest and conviction of R. L. Scott, who is supposed to have murdered Nellie Ryan on January 23d, 1890, at Denver, Colorado. He answers the following description:

Age thirty; height five feet ten inches; weight 150 pounds; light complexion; light brown hair, inclined to be curly on top of his head; light brown mustache, rather faded, droops at the ends; may possibly have his mustache shaved off; thin reddish face; conspicuous cheek bones for small features; cheeks a little hollow; straight nose; blue or gray eyes; rather long neck; slightly stoop-shouldered; rather long legs; has a peculiar walk swings his shoulders; hips and shoulders well developed for a man of his size; very hairy arms, long from the elbows down. Usually wears a dark slouch hat, store clothes, sack coat. Has served in the regular United States army; is a dish washer in restaurants by occupation; is given to intoxication; is a Scotchman by birth. He writes a good hand and appears to be a good scholar.

Send all communications to J. F. Farley, chief of police, Denver, Colorado.

The residence of Secretary Tracy, in Washington, was destroyed by fire on the 3d inst. The fire got under such headway before any one discovered it that it was impossible for all the occupants to escape, and his wife and daughter both perished in the flames.

The Home of a Snake.

Columbia, S. C. Feb. 3. An aged lady living about twenty miles from this city has a snake in her arm. The snake is by no means a stranger, and has been in its present lodging for forty years. Mrs. Brown was once pretty and plump and pleasing. One day she noticed a U shape figure on the upper fleshy part of her left arm. It was faint, and seemed like a delicate black thread beneath the skin. That was forty years ago, and, as the girl grew, the mark developed until the presence of the reptile was unmistakable. She was repeatedly urged to have it removed by a surgical operation, but was unwilling. The snake, through the forty years, has grown to about a foot long, and lies in the U curve with the tail and head pointing toward the elbow. It is just beneath the skin and can be plainly seen. The head and eyes are visible, and the pulsations of the reptile's heart can be felt by lightly placing a finger on the spot. When the snake is much disturbed a slight movement can be detected about the head and tail. [Good!]

We are reliably informed that the Savage lease on the Sierra Bella at Lake Valley is the greatest discovery in these mines since the days of the "Bridal Chamber" in 1882. The ore is solid horn silver and samples $28,000 per ton. The ore body was worked by the leasers from the fifteenth to the twenty first of the month when the company assumed control, the lease having expired. Although having but a few days to work, and paying 30 per cent royalty the lease in this time netted the leasers $60,000. —Kingston Shaft.

A. Henley & Son,

—DEALERS IN—

DRY GOODS,

GROCERIES

—AND—

Miner's Supplies.

Best Brands of

Wines, Liquors and Cigars,

Nogal, New Mexico.

Our Motto,

"Quick Sales and Small Profits,"

Shall be strictly adhered to.

We keep everything in the general mercantile line, and when you want anything that you cant see in the house ask for it. We propose to treat all our customers alike in every particular. Call on us when you come to town.

Taxation in New Mexico is not fairly regulated. There is too much valuable land which pays no taxes. Sell the property for the taxes.—Stock Grower

There are some millions of acres of land in the form of grants, in this territory, which have never paid their fair proportion of taxes, and there are other millions that have never paid any. An effort was made at the last session of the legislature to remedy this not only unfortunate but dishonest state of things, but the leaders of that body being grant owners and grant claimants, and too busy making a state under which they could perpetuate this condition of robbery upon the honest tax payers, of course nothing was done. The property owner or claimant who refuses or seeks to avoid the payment of his taxes is a public robber and a private thief.—Deming Headlight.

Then, under this condition of affairs the tax paying people should no longer look to the legislature for redress; they must formulate a remedy among themselves, and it will, eventually, be done.

James Franklin has been arrested in Las Vegas, on a requisition from the governor of Texas, and will be taken back to Texas to serve a sentence for murdering a fellow man in McMullen county.

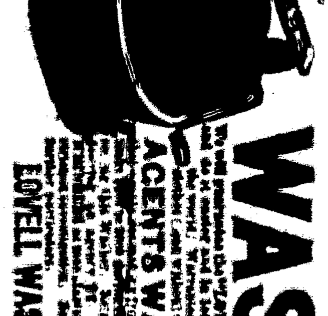

The Best WASHER

AGENTS WANTED

LOVELL WASHER CO., Erie, Pa.

BEST SEEDS

D. M. FERRY & CO.

SEED ANNUAL

D. M. FERRY & CO. DETROIT, MICH.

SCIENTIFIC AMERICAN

ARCHITECTS & BUILDERS Edition of Scientific American.

PATENTS

TRADE MARKS.

MUNN & CO., Patent Solicitors. GENERAL OFFICE: 361 BROADWAY, N. Y.

self," she said, humbly. "I will see my manager and resign my position, get my things together, and whenever you are ready come to the hotel and you will find me."

"Very well," said Uncle Aaron. "I will come by noon for ye, child."

He went his way and she went hers. About twelve o'clock he called for her, and they took the small boat across the river to Rhinebeck, where the steamer awaited them. Here Uncle Aaron sent a telegram to Jacob: "Rose an' I are coming to you; meet us in the city."

CHAPTER VII.

The clerk in the small office looked in wonder at the old man who asked him to pen the message for him, saying, simply: "I can not write, will ye send it to him!"

They had about two hours to wait before the boat would start, and this same clerk in about an hour's time came out of his office briskly hunting around with considerable excitement for Uncle Aaron. "Ah! here you are. Here's an answer," he said, handing it to him.

"Read it, Rose," said Uncle Aaron. "I can make out print, but not letter writing."

Rose took it, looking very white, but one glance, after she had unfolded it, was enough. She gave a low cry and burst into tears. This astonished the brisk clerk very much, who, knowing what was in the telegram, didn't see any thing in it to cry about. He stood wondering at her, until Uncle Aaron, taking the crumpled paper from her fingers, said to him: "Read it to me."

"It says," said the clerk, in a business-like way, "[illegible] I will meet you without fail.' Shall I get the lady a glass of water, sir?"

"No, thank ye," answered Uncle Aaron, putting his arm into that of Rose, and

"MAN OVERBOARD!"

leading her down the slope towards the boat; "much obliged to ye."

"Queer old Dick," mused the brisk clerk, looking after them. "I suppose she's his daughter. She'd be good looking if she didn't cry so." Then, being a practical young man, he dismissed them at once from his mind and went back to his work.

The sail down the Hudson river was accomplished in the usual time, and finally the New York wharf was reached. Rose and Uncle Aaron made part of the crowd that leaned over the railing nearest the dock. Eagerly Uncle Aaron glanced into the faces below him and finally caught sight of Jacob. "There he is, Rose—see him!" he exclaimed, pointing excitedly. No, Rose couldn't see him. A mist of tears hid the dock and all from her sight. But this passed, and eagerly Uncle Aaron pointed him out again. "That's him with the black beard, Rose—see!"

"Yes," answered Rose, faintly; "I should have known him."

It seemed a long time before the boat was made fast and the broad gang-plank put down, and then how the crowd surged ashore! "Careful there!" called out one of the officials, "not so many at a time."

Uncle Aaron let Rose go first, and Jacob sprang up a foot or two along the plank to meet her. "My wife!" he exclaimed, as he took her in his arms, blind to every thing save the one stupendous fact that she had come back to him. Uncle Aaron, a few feet up the board, stopped still, gazing at them, his great heart beating with joy.

"Come, come, get along you, can't you!" said some one behind him, and then—perhaps it was because he was blinded by his happy tears or because the careless crowd jostled too roughly—but Uncle Aaron's foot slipped from the gang plank, he struggled, lost his balance, and fell into the water. Instantly a shout went up "man overboard," with a ring of fear in it that filled every heart. Rose, unclasped a second before by Jacob, had seen him fall. "Save him! Oh, for the love of God, save him!" she shrieked, clinging to the edge. "Will no one save him?"

Jacob had thrown off his coat and was about to jump in, when strong arms held him [illegible]

[illegible]

"Dead, is he?" said a man in the crowd, [illegible] away a tear; "it was her father, I [illegible]"

"No," murmured Jacob, faintly; "he was mine."

CHAPTER VIII.

Just how one passes through the crisis of [illegible]

ory the most important and vital interests in your life and you will marvel at the fewness of the words said and the commonplaceness of the actions.

Just how Jacob and Rose got Uncle Aaron home—just how Jacob explained the home-coming of the new mistress and long-absent mother to his household and to Alice, he could not have told if he had been asked a month later.

And as for Rose, for days the only real thing in the world to her was a pictured memory of a few strange faces in a beautiful room, and a minister in white robes saying: "I am the resurrection and the life," and lying in calm and peaceful grandeur the form of Uncle Aaron. Always, always she saw only him, and on his face that glad and triumphant smile of exultant love!

In the confused days that followed she spoke and eat and slept, but did so as one in a dream or as one with a vail over the face shrouded.

There came at last a day when the dream was ended, and she awoke, when the vail was torn aside, and her eyes beheld. She was sitting in the front bed-room of her home, around her the many beautiful things that money and culture brings, when suddenly she saw, as for the first time, her daughter Alice. A fair-haired girl, with her own features, but more lovely because of a curious likeness to Uncle Aaron in the pink and white face. She dropped the book she held in her hands and gazed at her child. Her child! Was this lovely girl hers! And the years that had passed to bring her to this state of loveliness—what did she know of them! What part had she in her child's life, in her girlish hopes and fears! And now, here she was, sweet and gentle, just trembling on the edge of womanhood—and what was she like! What do I know of her! Is she my child!" mused Rose. A strong, jealous feeling of true motherhood swept over her. "She is mine! And who are these people that have had the care of her till now!"

She half arose in her seat, and Alice, turning around, said, gently: "Is—is there any thing you want, mother?"

How the word thrilled her! Going to Alice, she put her arms about her and said, quickly: "Tell me of yourself, dear—tell me of yourself—all you can remember!"

Surprised and startled to see the strange and handsome lady whom she had been told was her mother, but for whom until now she had felt only a deep curiosity, Alice answered abruptly: "Tell you of myself! What a strange thing to ask, mother."

"Yes, yes," answered Rose, with a sob, "it is strange! I know that! Unnatural and wrong that I need to ask at all—that I do not know all about you from your first pair of shoes up to now. But I don't; and can I never, never can know!"—breaking down and sobbing convulsively. "I never can know! Oh, my baby! Oh, my little girl! Oh, my Alice! Mine! mine! mine!" kissing the startled girl on cheeks and lips and hair, hungrily stroking even her dress; "you are mine!"

"There, there, mother," said Alice, tremblingly, the tears in her eyes; "do not cry; I will tell you all I can. I will, mother dear."

But alas! the best that tender kindness can do can not bring back the past! As Alice went on, gently relating bit by bit parts of her innocent life the mother groaned aloud. She might know the facts, yes, down to the smallest detail, but that did not help her hunger, did not relieve the gnawing remorse that she felt, nor kill the jealous sense at her heart, that there would always be a part of her child's life in which she had no share. Still, this breaking down of the barriers brought them nearer together. Alice felt a warm glow of feeling towards her mother that was the first beginning of an earnest love.

That night Rose saw her husband Jacob with new eyes. Strong and grave and tender, the man that now she felt she had treated so blindly through all her folly and obstinacy, he was there, staunch and true, her husband still! A sense of awe, of reverence came over her, as of one spared beyond her deserts. "I never can atone to

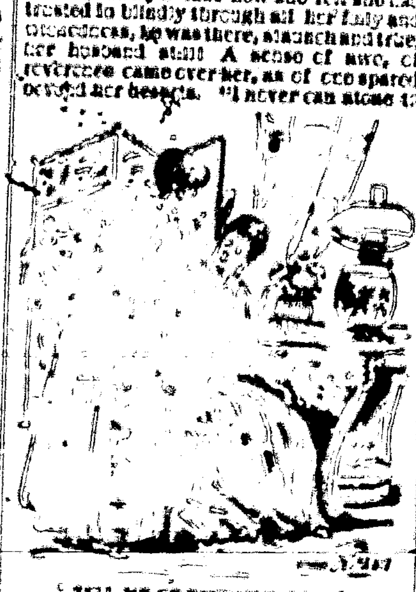

"TELL ME OF YOURSELF, DEAR."

him," she cried in her heart, "but at least I will try."

Humbly and gently, earnestly and unceasingly, she strove from day to day to fulfill her duties as a wife, to minister to his comfort and happiness in every way. In so doing she grew more and more to love the generous nature that never spoke a word of recrimination, and that always showed appreciation of her smallest effort. She grew to love her husband with a hungry and despairing love—for she saw no forgiveness. Although always gentle and kind, there was ever a gentle reserve and reticence that seemed to say: "Thus far shalt thou come, and no farther."

And she could not blame him! She dared not. He was now giving her far beyond what she had any right to expect.

One evening, some months after Uncle Aaron's death, Rose and Jacob were together in the library—Jacob's favorite room. Rose, always beautiful, dressed in a dress of some soft and clinging silk, sat, dreamily looking off into space, thinking of herself, of Jacob and of Uncle Aaron.

It was one of her quiet times when she did not fret inwardly—only felt glad and thankful that she could be near him, humble and devoted.

And Jacob! So true it is that love is blind! Why, he had always loved his wife, and only her; but now that she had come back to him, penitent and, oh! so gentle, he could ask nothing of her, he could exact nothing from her. That she loved him he never dreamed, and in his manly generosity he would not demand any thing. All her ceaseless care and vigilant watching for his wants and wishes he took to be but penitent gratitude, and not for one instant could he have taken advantage of that. Therefore he was reserved; therefore he was reticent. He feared to be otherwise, for still in his heart, unchanged by time or trial, was the one great love of his life. He felt that if he let go the leash he could not trust himself.

He looked at her beautiful profile as she sat there, graceful and womanly, unconscious of his gaze, and he thought: "How I love her. How every tiny curve of her sweet mouth I love. How I long to touch that silky gold of her hair." And then [illegible]

"SHE HAS NEVER BEEN ACROSS THE WATER."

of what he felt. "Did you go to Goupil's to-day?" he said.

"What! Goupil's!" said Rose. "Oh, yes, I did; but that painting by Kratzer was gone."

Then with the fatal blindness of we poor mortals when we should see, she saw nothing, but relapsed into a vague and dreamy reverie of life and love. And life and love were right there within her grasp, and she knew it not.

Jacob sat, and looked and looked. Growing restless at last, he arose and walked up and down. Rose was accustomed to this, and did not move. Then Jacob stopped his tramp, and resting his elbow on the mantel piece, stood—a man of whom any woman might be proud.

"Rose," he said.

"Yes, Jacob," she answered, with the wistful look that was now her habitual expression. "Yes, what is it?"

"I have been thinking that it would be a good thing if you and Alice went to Europe this spring, and spent a year abroad. She has never been across the water, and it would perfect her in her French and help her in many ways."

Rose's heart sunk with heaviness. She felt a lonely sense of desertion, that made her think dully: "I wonder if Jacob felt like this when I left him long ago! If so, I do not wonder that he can't forgive me."

It was some seconds before she could reply, then she said, gently: "If you wish it, Jacob—if you think it best."

"Yes," answered Jacob, misled by her quietness into thinking that she did not mind leaving him. "Yes, I think it would be a good thing for both of you. It would widen Alice's horizon in many ways by letting her see more of the world, and it would be a change and a relief to you to get away from here and all past associations."

"It might be of good to Alice—yes," said Rose, slowly.

"And not to you?"

"My only good is to be near you," answered Rose, softly.

"What is that," answered Jacob, quickly. "Don't make polite speeches to me—just to please me, Rose."

"I am only speaking the truth, Jacob—you know that"—gently still.

"Rose! Do you mean to say that you don't want to leave me! That you prefer to remain here where I am!"

"Yes, Jacob."

If he had not looked at her just then and seen the hopeless droop of her head, perhaps what happened would have never come to pass. But he did see it, and, kneeling down in front of her chair, he put his arms around her, and said, passionately: "Rose, look at me! Here I am at your feet again, asking you if you—"

"Oh, my husband!" cried Rose, while a sweeping wave of color made her face [illegible] with light, "you could never love me again?"

"I have never stopped loving you, my darling," [illegible]

"Of course, Jacob, and I could not think [illegible] I have been so hungry for your love, dear, and longed so to be in your arms like this," smiling up at him through happy tears. "And now—"

"And now," laughed Jacob, "you will be here forever, will you, my dear?"

"I'd like to be, but when you send me away to Europe," said Rose, mischievously. "I'll have to [illegible] of them, I suppose."

"You humbug! You know better. As if I'll let you go out of my sight now"—putting her away an instant and looking at her fondly. "And my wife! You are a little older! A little silver mixed in among the gold—but you are more beautiful than you ever were."

"May your eyesight be always as bad as that," laughed Rose. Then suddenly taking his hand to her lips, she said, humbly: "Forgive me all the past—can you, dear?"

"No, love never forgives," smiling broadly [illegible]

"Oh, my husband!" I am not worthy of you. I am not worthy of you."

"Hush, dearest, do not say that. If father could only see us now how happy he would be."

"I hope, my husband, that he can," [illegible] Rose.

[illegible] at No. — Fifth avenue a rather [illegible] couple, whose daily [illegible] and no one goes to Mr. and Mrs. Jacob Lane's without feeling the better for it.

It is what we are that affects those about us, and there is no better sermon ever preached than that of happiness.

THE END

"Will you trust me, Fanny?" he cried. "With all my heart, will [illegible] tenderly in his arms.

To Those Wanting

Good literature, good family reading and stories of every description, scientific and otherwise, we make the following liberal offer in connection with

THE NOGAL NUGGET:

Nugget and Toledo Blade

$2.50 per annum.

Nugget and Free Press

$2.25 per annum.

The Nugget and Scientific American

$4 per annum.

All the above are standard journals and worth alone the price asked. Think of it, the NUGGET and either of above papers for nearly the price of one!

Our Club Rates are Strictly Cash in Advance.

Now is the time to subscribe. You all know the NUGGET is the best printed and [illegible] paper [illegible] and gives all the news of any importance [illegible] of the very best mining districts in the world [illegible] paper and in a Democratic county [illegible] support than heretofore. Important state and national issues are [illegible] NUGGET will force its opinion on all without fear or favor.

Address all business letters to

Nogal Nugget,

Nogal, New Mexico.

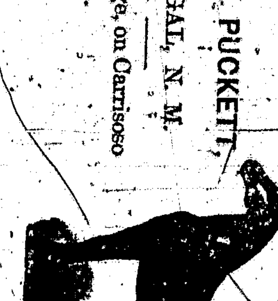

L. D. PUCKETT,
NOGAL, N. M.
Range, on Carrisoso plains.

J. E. Sligh, Man.
P.O., Nogal, N. M.
Range, on east slope, San Andreas mts.

Other Brands:

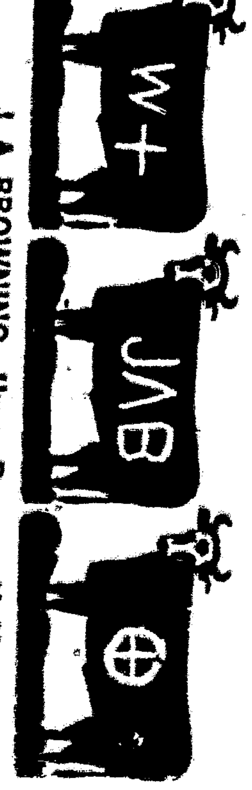

J. A. BROWNING, Upper Penasco, N. M.
Range in Cox Canon tributary to the Penasco.

Toledo Weekly Blade,

1890.

ONLY ONE DOLLAR.

[illegible]

Announcement Extraordinary.

In December we shall commence publication of [illegible] story of modern times. The well known author of the Boy Travelers series of books, Thomas W. Knox, is now engaged in writing this story, for which we [illegible] [illegible] Send for a free sample copy and see for yourself.

Speaking of Specimen Copies.

We invite every reader of this paper and every reader of this county to write us for two specimen copies. First, write on a postal card immediately for a specimen copy of the WEEKLY BLADE [illegible] Knox's [illegible] serial story [illegible] send the names and addresses of all your friends at the same time.

Confidential to Agents.

[illegible] Write us for complete confidential terms to agents.

Address,

THE BLADE,
Toledo, O.

Nugget and Blade $2.50.